THE WEATHER
Fair tonight followed by rain Saturday afternoon or night; light winds.

THE LOWELL SUN

6 O'CLOCK

ESTABLISHED 1878 | LOWELL MASS. FRIDAY SEPTEMBER 13 1912 | 16 PAGES 1 CENT

THE PUBLIC SANITARY CONTRACT

Signed by Contractor Conlon Today—Municipal Council to Attend Musicians' Outing

The general contract for the public sanitary in Paige street was signed by Contractor Patrick Conlon this forenoon. The price, for the general contract, is $17,000, and the time limit is Dec. 3, 1912. If the jh is not completed by Dec. 3 the contractor will have to forfeit $15 a day for every work day beyond that date until the job is finished and if the station is completed before that date the contractor will receive a bonus of $15 a day for as many days as remain between the completion of the station and the time named in the contract. The contract for the plumbing went to Scott & O'Day for $22.8 and the heating to Farrell & Conaton for $244.

Massachusetts Highway Commission

The Massachusetts highway commission will give a hearing at the court house in East Cambridge, Thursday, Sept. 19, at 10 a. m., on any and all matters pertaining to public roads.

Lowell Musicians' Union

The Lowell Musician's union is to have an outing at Nabnassett pond on Sept. 22, and the municipal council has been invited to attend. The musicians want it thoroughly understood that politics are sidetracked, and the fellow who finds it difficult to talk on other subjects will pursue the proper course if he keeps his "sitting."

There will be a special meeting of the municipal council at 10 o'clock tomorrow morning.

The Municipal band will give a concert on the North common next Sunday night at 8 o'clock.

The Merrimack Valley Water Way board will hold a meeting in the municipal council chamber at city hall on the evening of September 24 at 7.30 o'clock for the purpose of hearing what the people of Lowell have to say about the proposition to deepen the channel of the Merrimack and make the river navigable.

Commissioner Brown had a conference with Mr. Hunnewell of the Lowell Electric Light corporation today relative to the contract for street lighting and the commissioner allows that the price will be reduced before a new contract is signed. The proposition for a white way was discussed and Mr. Brown says that when the taxpayers find out how little would be the expense of a white way they will clamor for it.

Marriage Intentions

Sept. 10—John Shannon, 32, machinist, 39 Elliot street, and Elizabeth A. Conway, 28, at home, 21 Kirk street.

Sept. 11—Augustynas Seviencionis, 25, weaver, 2 Winter street, and Ona Krylaviczlutie, 20, operative, same address.

Sept. 12—John L. Leighton (widowed), 47, patrolman, 23 Burlington avenue, and Nellie F. Flynn, 42, at home, 2 Mt. Pleasant street.

Sept. 13—Frank J. Colling, 26, acrobat, 499 Pawtucket street, and Josie Ferron, 20, hosiery, 188 Worthen street.

FUNERAL NOTICE

BURFORD—Died, Sept. 12, Mary A. Burford, aged 65 years. Funeral will take place Saturday afternoon from 730 School street at 2 o'clock. Friends invited. Burial private. C. M Young, undertaker.

UNITED IRISH LEAGUE

To Elect Officers and Delegates to Philadelphia

At a meeting of the executive committee of the local branch, U. I. L., held last evening, arrangements were completed for the holding of a meeting Sunday evening in A. O. H. hall the object of which is the election of delegates to the national convention to be held at Philadelphia the latter part of this month. New officers will also be elected.

The president stated it was necessary for all sympathizers of the home rule movement to be present that evening.

President Balfrey is in hopes that William Redmond, the member of parliament for County Clare, will be able to come to Lowell after his Boston meeting.

Great Offering in

New Fall Garments

100 New Serge Dresses, three styles—Navy, Garnet, Brown and Black $5

Saturday and Monday

25 New Johnny Coats, $12 and $15 values $10

Saturday and Monday

50 New Serge Suits selling at $15.00 and $18.75 .... $12.75

Saturday

Sale of Sweaters—25 dozen in this lot, all colors $1.87

Amazing Low Prices on the Balance of our Summer Stock

WHITE SKIRTS, from $1.50 ..... 50c

DRESSES, from $3.98 and $5.00 ..... $1.40

WAISTS

From $1.50..... 50c From $2.00..... 87c

A rare chance to buy garments this week.

New York Cloak and Suit Co.

12-18 JOHN STREET

ELKS' OUTING ONE BIG SUCCESS

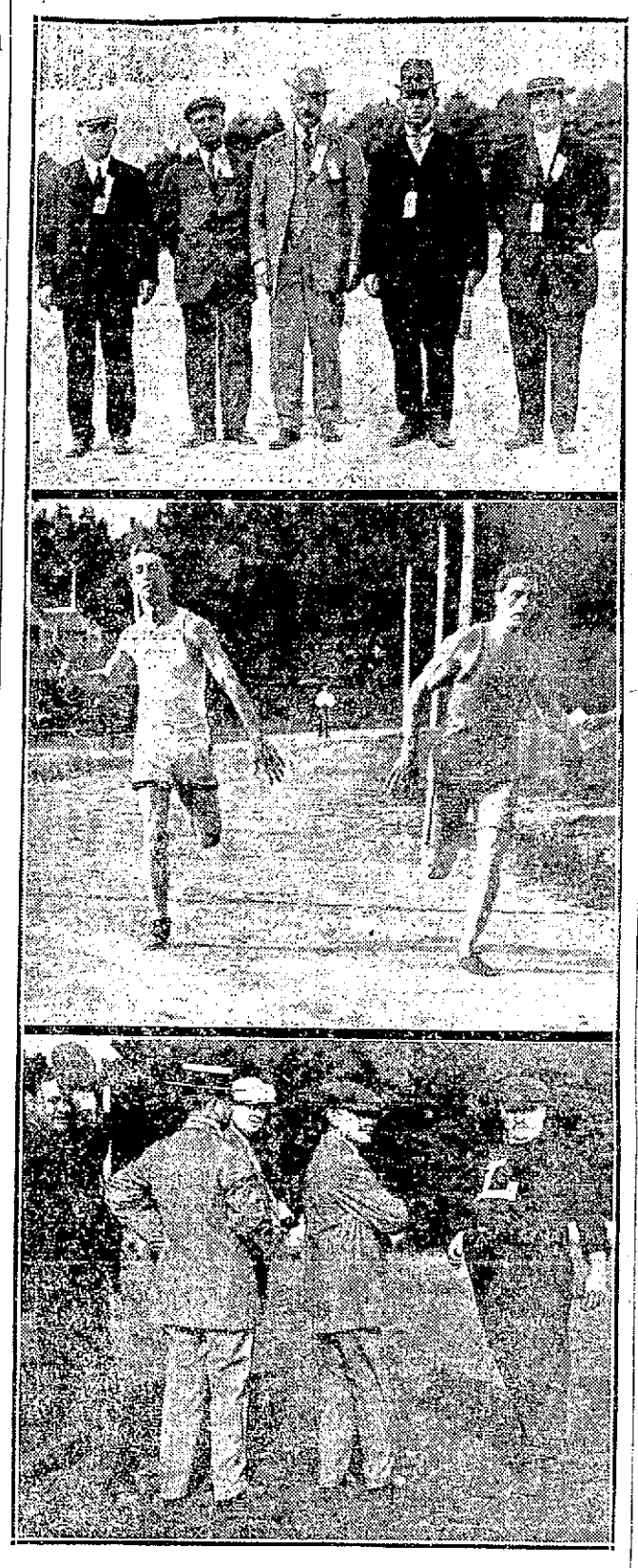

UPPER CUT, LEFT TO RIGHT—WM. W. MURPHY, FRED H. ROURKE, HUMPHREY O'SULLIVAN, WM. D. REGAN, JOHN J. LEE.
MIDDLE CUT—WILLIAM WOODS DEFEATING CECIL DODGE IN THE SPRINT.
LOWER CUT—TOM HOBAN, THE STAR BASEBALL PLAYER FOR LOWELL ELKS.

A Fine List of Sports Run Off and Plenty of Entertainment Provided For All

Over 400 people attended the Lowell lodge of Elks' annual outing at Canobie Lake park yesterday afternoon, among the attendance being a large number of out-of-towns Elks. The gathering was a most pleasant one and a delightful afternoon was spent. The weather man came out with the best that could be had, while the committee in charge supplied a very interesting and amusing program.

Upon reaching the grounds the large crowd was refreshed some with fine beverages, and the committee on sports, J. J. Duff, chairman, immediately set to work. The first number to be carried out was a boxing exhibition by Jack O'Heir and Young Cox. They sparred three rounds and their work was most commendable. They were followed by other exhibitions by Murphy and Stanton and Maguire and Howe, who also supplied considerable fun for the spectators.

Another very interesting feat was the race between Cecil Dodge and William Wood. These two runners, recognized as the fleetest in the city, have contested several times in the past, and yesterday's race was to decide who was the better man. By agreement it was decided to have 50, 75 and 100-yard dashes, but the latter was not run off, Wood winning teh two first. He was given a beautiful prize which was donated by Humphrey O'Sullivan.

Other races were run off, the winners being as follows:

100-yard dash, open to Elks only, first prize, Thomas H. Kelley, silk umbrella, donated by Dickerman & McQuade; second, William King, silk necktie, donated by John H. Farrell, E. L. K.

Fat men's race, for Elks only, first, Thomas Hoban, mahogany clock donated by John J. Duff; second, Fred H. Rourke, pair of cuff links, donated by J. J. Dawson.

Three-legged race, open to all, won by Murphy and Stone, who were given suitable prizes.

Quoit pitching for the championship of Lowell resulted with Thomas Kelley and Dan McQuade as winners, the other contestants being Joseph Haggerty and Thomas Collins.

The feature of the afternoon, however, was the baseball game between the Lowell Elks and the Nashua Elks, the former team being captained by Harry Pitts of this city, while the Nashua team was headed by Henry Burns, formerly of the Lowell baseball team. After nine innings had been played the Lowell Elks were declared winners with a score of 14 to 4. Each player was presented a handsome gold fob, the donator being Humphrey O'Sullivan.

At the conclusion of the baseball game all repaired to the spacious dining room at the pavilion, where a dainty New England boiled dinner was served. Everything went on smoothly until ex-Councilman Hugh Finnerty started looking for cabbage which was rather scarce on some tables. "Hughie" called for cabbage until he was supplied with more than he wanted and then he said it was not for himself, but for Senator Barlow, who was sitting next to him, and who, according to "Hughie," was too backward to call for it. A very pleasant hour was spent in the dining room, and when everybody was filled with the good old corned beef the band struck up a popular air and the party marched back to the ball grounds where enjoyment prevailed until 7 o'clock, when the special cars were boarded for Lowell. The Lowell Cadet band, which was in attendance, supplied good music during the entire afternoon and on the return trip. The committee as a whole deserves to be complimented on the result of the outing which as many said was about the best ever.

GRAND

DEMOCRATIC RALLY

TO BE HELD IN ASSOCIATE HALL

Saturday Evening, Sept. 14 at 8 P. M.

—SPEAKERS—

Gov. Eugene N. Foss.
Judge Thomas P. Riley, Malden.
Mayor John F. Fitzgerald, Boston.
Ex-Senator Thomas H. Dowd, Boston.
Congressman William F. Murray, Boston.
Ex-Senator David B. Shaw, Boston.

WILLIAM A. HOGAN, ESQ.
WILL PRESIDE

WILLIAM A. HOGAN,
Chairman Foss Campaign.

LAST DAY OF THE FAIR

Crowd Enjoyed Exhibits and Exercises

With the ideal weather of today and the fact that many special attractions were arranged, one of the largest crowds that ever assembled in Chelmsford Centre was on hand to witness the closing exercises of the annual fair of the Middlesex North Agricultural society and Chelmsford Grange. During the entire day all cars running to the centre were literally packed with people.

The fair which opened yesterday will be brought to a close this evening, and the owners of all articles exhibited were on hand to take their prizes back home.

The town hall where all the exhibitions were, was crowded to the doors all day and the visitors were treated to one of the best fairs that has been seen in this vicinity in many years. The first floor is filled with crates of poultry and birds, while many vegetables are also in evidence. Here the grand exhibit of the Trull brothers is located and all who saw the display congratulated the judges for awarding the Tewksbury men the first prize of $50.

On the main floor of the hall, fruit and vegetables of every description were on exhibition as well as many flowers and bric-a-brac and needlework. The exhibits of the granges of the different towns are located there and some magnificent work was seen.

In the gallery of the main hall the children's work was on exhibition, and here one saw some of the most pleasing features of the grand exhibition. The exhibit included pen and pencil drawings, writings and compositions as well as cooking and candy-making. The supply was a very large one and the work of some of the school children would do credit to many "veterans."

On the common in front of the hall, there was a regular "Fourth of July" midway and during the entire day all stands were well patronized. One that did a very thriving business was the wheel of fortune, where boxes of candy were the prizes. Especially during the afternoon did the managers of this feature handle the money.

At noon dinner was served and so large was the crowd that two places were pressed into service. One was in the basement of the church and the other in the Odd Fellows' hall, and at both "lunch rooms" large crowds were handled and the dinner provided by the ladies of the grange was very appetizing and was well served.

Continued to page

WEAR HUB RUBBERS This Winter

THE POLICE COURT OFFENDERS

Several Cases of Interest Before Judge Enright—Boys Jumping Freight Trains

Adelard Gaillardetz, aged 17 years, after pleading guilty to three counts of larceny when arraigned in police court this morning, was sentenced to the Massachusetts reformatory.

The young man, according to the testimony offered, has been in the habit of entering stores and being light-fingered, stole numerous articles. Different persons, especially those who have stores in Middlesex street, reported to the police that petty larcenies had been made in their stores and Lieut. Martin Maher succeeded in arresting Gaillardetz with the result that the boy, when brought to the police station and questioned, admitted that he had stolen from different places.

The complaints against him were, that on the fifth day of August he stole a pair of shoes valued at $2.50 from David Bernstein's store, and two razors, each of the value of 25 cents, 14 blades, each of the value of 25 cents, and two razor cases, each of the value of 50 cents, were taken from the Adams Hardware & Paint Co., and that on Sept. 3 he stole a cap valued at $1, the property of Henry W. Ordway.

Case Placed On File

Bogas Margosian was charged with assault and battery on Florence Souza. Through his counsel he entered a plea of not guilty but after the court heard the government's side of the case he found the defendant guilty but owing to the circumstances the case was placed on file on condition that the defendant pay the costs of court.

The defendant owns a house at 22 Kinsman street which had been occupied by the complainant for three months and although the defendant claimed that the woman never paid her rent the defendant asserted that she owed but two weeks' rent.

Recently Margosian interviewed a lawyer and as a result the proper papers for ousting the occupants from the premises were made out but when the constable appeared on several occasions he found the doors and windows locked, and therefore was unable to serve the papers.

Last Saturday Constable John McManus and the owner of the property went to the house in Kinsman street and it is alleged that when the occupants refused to open the door Margosian pulled out a window screen and as he tried to gain an entrance in that manner the woman struck him with a curtain rod. The woman testified he struck her twice in the stomach.

The court felt that there had been assault but inasmuch as the persons had been served with notices to vacate the premises he placed the case on file on the payment of the costs of court.

Placed on Probation

Matthew F. Crehan pleaded not guilty to a complaint charging him with assault and battery on John J. Gray on Sept. 9.

Mr. Gray testified that Monday night Crehan went to his stable and after a short conversation relative to money matters the defendant struck him twice on the chest. One of Mr. Gray's employes corroborated the testimony offered by the complainant.

The defendant admitted that he had a talk with Mr. Gray and pointed his finger at the complainant but denied that he struck him.

From the testimony given the court it appeared that Crehan, who has a wife and nine children dependent upon him works at the Harvard brewery and occupies a tenement owned by Mr. Gray and upon the non-payment of rent Mr. Gray had the defendant's pay "held" up. Crehan said he was unable to pay the money he owed Mr. Gray, and when he called on him Monday night it was for the purpose of offering to pay a certain sum a week until the debt had been liquidated.

Mr. Gray did not care about pressing the matter and owing to the fact that the defendant had a large family to support Crehan was placed on probation.

Boys Jumping Freight Cars

Arthuh T. Lynch, Celias Burrelle and Thomas H. McNamara were arraigned before Judge Enright in the juvenile session of the police court this morning on complaints charging them with trespassing and after having been given a hearing were placed on probation until Dec. 13, and Joseph J. Hickory and Edward J. McGrade, charged with being delinquents, were also placed on probation until the same date.

The first three named are between the ages of 14 and 17 years and the two latter are about 12 years of age

The quintet of boys have been in the habit of loitering around the railroad tracks in Middlesex Village and "jumping" freights. The officials of the Boston & Maine, learning of this, informed the police department several weeks ago of the practice and as a result the week before last three police officers were sent to the scene and found the five boys whose names are mentioned above.

The boys seeing the approach of the officers took to their feet and started to make an escape. Hickory did not prove to be very fleet of foot and he was about to be grabbed by one of the officers when he took the alternative of jumping into the Merrimack river. He is a good swimmer and attempted to cross the river to the boulevard side but when about in the middle of the river he shouted for held and sank. His cries and shouts of the officers on the bank of the river attracted the attention of a man who was operating a motor boat and he brought the boy to the shore.

Eventually the five boys were placed under arrest and taken to the police station, where they were released with orders to appear in police court this morning.

Inasmuch as the railroad officials did not care about pressing the charge, but notified the police to stop the practice of boarding freight cars in order to avoid accidents, the court decided to continue the cases for three months to give the boys a chance to reform.

Drunken Offenders

Charles J. McKenna, who was on parole from the state farm, will be returned to that institution.

Terence McQuade and John J. Smith were fined $6 each.

John J. Riley was sentenced to the state farm but appealed.

There was one first offender, who was fined $2, and four simple drunks were released.

DOWN TO DOLLARS

That's the only way to "look into" any business proposition—figure it out in dollars and cents!

How much patronage a month will an electric sign have to gain for you to make it pay?

Perhaps we can help you with the figures?

Lowell Electric Light Corp.

50 Central Street

EDWIN M. BIRON

TEACHER OF VIOLIN

Resumes Teaching Sept. 16

RESIDENCE, 173 ANDOVER STREET

Telephone Connection

WANTED AT ONCE

Two Coal Shovelers

Apply John P. Quinn, Gorham Street

Dancing and Bowling —AT— LAKEVIEW

SATURDAY NIGHT

Carmichael RALLY

Odd Fellows Hall

Bridge Street, Centralville.

TONIGHT, 8 O'CLOCK

A discussion of the spirit of the direct primaries law.

ALL DEMOCRATS WELCOME

JAMES H. CARMICHAEL,
22 Rolfe Street.

DOCTORS DENTISTS TEACHERS

BE SYSTEMATIC

Open a checking account with

THE OLD LOWELL NATIONAL BANK

(The Oldest Bank in Lowell.)

SPENCER IS RECONCILED

He Tells Mother Not to Worry Over Him

BOSTON, Sept. 13.—Reconciled to his fate—death in the electric chair some time within the week beginning at midnight Sunday—Bertram G. Spencer, the Springfield murderer, is exhibiting wonderful nerve in his cell at the death house of the state prison, and is seemingly more concerned about his aged mother, Mrs. Katie E. Spencer, than himself.

"Don't worry over me, mother dear, don't."

That is his constant plea as she talks with him each day by his cell. It was late in the afternoon yesterday when she made her daily visit, and she was near breaking down when she left him.

For the first time since his incarceration at Charlestown Spencer was visited yesterday by the Christian Science reader, Guy S. Perkins of Springfield, who acted as his spiritual adviser during his confinement in the Hampden county jail. When Mr. Perkins left he said:

"I found Spencer in splendid mental and physical condition, uncomplaining and reconciled to his fate. He presents a marvellous exhibition of courage. He is more concerned for his mother's welfare than for his own."

Mr. Perkins will stay in Boston until the end, calling each day to see Spencer. It is also most probable that he will accompany the murderer to the chair.

Spencer's attorney, Richard B. Stapleton of Springfield, while he has practically abandoned all hope of a commutation, is securing more depositions from those intimately acquainted with the condemned man which will tend to show him insane. He will make an attempt to present them to Gov. Foss today upon his return from the western part of the state, where he went on Wednesday with the members of his executive council.

SOME VALUABLE RECIPES

That Will be of Interest to Housekeepers

Corn Fritters—These are delicious as an accompaniment to fried chicken. Use four or five ears of young corn. Cut the kernels from them and add two beaten eggs, half a teaspoonful of salt, a little pepper, a cupful of flour and a cupful of cold milk. Have a hot frying pan well greased and drop in the batter by the spoonfuls. Fry on one side about four minutes, then turn and fry on the other.

Corn Souffle—Scrape or grate the corn from ten or a dozen ears of corn and add the yolks of four well beaten eggs, two tablespoonfuls of melted butter, one tablespoonful of powdered sugar and a pinch of salt. Mix thoroughly, add the stiffly beaten whites of the eggs and a tiny pinch of soda. Turn into a buttered baking dish, cover and bake for half an hour. Uncover, brown quickly and serve at once.

Tomatoes in a New Way—Cut half a dozen ripe tomatoes in halves, take out the seeds and turn them, cut side downward, on a dish on the ice. Make a rich curry sauce, adding cream and bacon juice. Partly freeze the sauce, then mix in half its volume of minced anchovies, gherkins, olives and shrimps. Finish the freezing process, and with it fill the tomatoes, bringing the cream to a point. Form a handle with a green stalk of parsley and dish them on a bed of watercress.

Poached Eggs with Cheese—Have ready five rounds of nicely toasted bread. They should not be too thin. Melt two level tablespoonfuls of butter, add two tablespoonfuls of flour and a teaspoonful of salt and cook until frothy, then add gradually three-fourths cupful of strained tomato pulp to which an eighth teaspoonful of soda has been added and a half cupful of rich milk or cream. Dip the edges of the toast rounds in this, then pour the remainder over the toast and place on each an egg carefully poached in salted boiling water. Sprinkle each egg with grated cheese, set in the oven a moment or two until the cheese is melted and serve at once before the cheese stiffens.

A Luncheon Dish—Toasted brown bread covered with cheese sauce makes a delicious luncheon dish. Make a white sauce with two tablespoonfuls each of flour and butter and a cupful of milk. As soon as the sauce thickens add a scant two cupfuls of American cheese broken into little pieces. Stir this into the sauce until it is smooth and then add a beaten egg, taking the sauce from the stove and beating rapidly. Season with salt and paprika.

GOVERNOR FOSS

Issues Challenge to District Attorney Pelletier to Meet Murphy in Debate —Murphy Agrees to a Debate

BOSTON, Sept. 13.—Charles F. Campbell, chairman of the Foss campaign committee, sent a letter last night to District Attorney Pelletier, challenging him to a joint debate with John R. Murphy.

Mr. Campbell says he will provide a prize in the shape of a $100 donation to charity if the district attorney consents.

Mr. Murphy agrees to debate but declares the district attorney does not care to debate with him.

COAL LAND CASES

Thirty-Three Claims Have Been Disposed of Finally By the Interior Department

WASHINGTON, Sept. 13.—All thirty-three so-called Cunningham Alaska coal land claims involving alleged fraudulent blanket patents which contributed to the Ballinger-Pinchot controversy, have been disposed of finally by the interior department.

The appeals have been adversely decided and Secretary Fisher has directed the immediate execution of the decision of Commissioner Dennett of the general land office who held the claims were improperly allowed and that the entries should be cancelled.

If you want help at home or in your business, try The Sun "Want" column.

Our Price 39c-59c

Alas! How many complexions "come off in the wash." Pompeian gives a complexion that won't come off. Pompeian gives a natural complexion. Pompeian simply helps nature by cleansing the pores completely clean and by invigorating the skin. You'll be surprised at the improvement in your complexion after a short use of Pompeian.

The Bon Marche DRY GOODS CO.

SATISFACTION OR YOUR MONEY BACK

Largest Stock of Victor Records and Victrolas In Lowell

Handsome New Arrivals in the

MILLINERY DEPARTMENT

Medium Roll Brim Walking Hats

With messaline silk facing and panon velvet top. Trimmed with a rosette of satin ribbon and a pom pom of ostrich tips, all colors and combinations, price, $2.98

Dainty Slashed Side Medium Roll Brim Hats

With plaited messaline top, crown of dull velvet. Trimmed elegantly in a new effect of double-winged fancy over attactive design of plaited messaline, all colors, price $3.98

Distinctive Large Mushroom Sailors

Of dull velvet. The top brim and frill are of maline over moire silk. Trimmed with a marabou band around the entire side crown, nicely finished with large silk velvet rose and foliage. All colors, price $4.98

Stylish Ready-to-Wear Hats

Of velvet and good quality of wool felt. Trimmed with faille ribbon band, black and colors, price..... $1.98

Misses' Sailors

Of good quality wool felt. Trimmed with faille ribbon band and bow, all colors, price $1.49

Ladies' and Misses' Ready-to-Wear Hats

Also untrimmed hats, all colors and styles, price 98c

Beautiful Line of Velour, Beavers, Scratch Felts and Bright Satin Finish Hats.

In black and all colors, $1.98 Upwards

Women's Low Shoes

Marked Less Than Cost

Women's Low Shoes.....50c Pair
Choice of about one hundred pairs left from our $1.50 to $2.00 lines. Choice now.....50c Pair

Women's Queen Quality Low Shoes.....$1.00 Pair
All broken lots included. Values $2.50 to $3.50. Choice now.....$1.00 Pair

Women's Queen Quality Strap Pumps.....$2.39 Pair
Tan, Patent and Gun Metal. Values $3.00 to $3.50. Choice now ..... $2.39 Pair

MEN'S and BOYS' SPECIALS

NEAR KIRK STREET ENTRANCE

Men's Faultless Pajamas—All sizes, in pink, lavender and gray, mercerized fabric, also stripe madras. Regular price $1.00 to $1.25. Special at ..... 77c Suit

Men's Negligee Shirts—All new fall patterns, some made coat style, some regular, with detached collar, without cuffs attached, large assortment to choose from, sizes 14 to 17. Regular price 69c. Special at 44c

Men's Union Suits—Yale make, with long or short sleeves, ankle or knee length, always sell for $1.00. Special at 77c

Men's B. V. D. Shirts and Drawers—First quality, in about all sizes up to 50. Regular price 50c garment. Special at ..... 33c Each

Boys' Blouses—The Bell Make—Light and dark patterns, of fine percale, gingham and chambray with collar attached, in sizes 5 to 15 years. Regular price 50c to 69c. Special at 42c Each

Boys' Wash Suits—Ages 3 to 8 years, made of Hydegrade fabrics, in navy, brown, light blue and red stripe effects. Regular price 89c. Special at 71c

Boys' Shirts—Plain blue chambray only, made coat style, detached collar, with cuffs attached, in sizes 12 to 14, cut full. Regular price 50c. Special at 37c

Boys' Wash Suits—Ages 3 to 8 years, in Russian and sailor collar styles, plain colors and stripes. Regular price 75c to 89c. Special at 58c

SIX NEW WAISTS AT

98c and $1.98

Waists Made of Fine Lawn—Panel of hamburg down front, with insertion of val lace, fine tucks back and front, long sleeves lace trimmed, lace collar and yoke. Special at 98c

Tailored Waists—Made of black and white percale, fine stripe, tailored collar and cuffs, mannish sleeve, broad tuck over shoulder, pocket inside, plain back. Special at....98c

Waists Made of Cotton Crepe—Hand embroidered front, flowing yoke, also heavy lace medallion, tucks over shoulder, long sleeves, tucked and lace trimmed, tucked back, lace trimmed collar Special at $1.98

Waists Made of Cotton Voile—Yoke and collar of German val lace, panels of Irish crochet lace on each side of front, also hand embroidery, crochet buttons, long sleeves with ruffling, tucked and lace trimmed back. Special at $1.98

Fine Tailored Waists—Made of lawn, front of fine embroidery and clusters of fine tucks, mannish set-in sleeves, turn-back hemstitched collar and cuffs, broad tuck in back. Special at 98c

Waists Made of Lawn—Collar and small yoke of val face, front of lace insertion and embroidery, long sleeves, lace trimmed, tucked and lace trimmed back. Special at....$1.98

New Corduroys

30 inches wide, in the following shades: Garnet, copen, tabac, navy and white. Special at 49c Yard

28 inches wide wale corduroy, white, tabac and navy. A $1.00 value. Special at 75c Yard

Special Demonstration of

FITWELL COAT FRONTS

At Our Lining Department

See how you can improve the fit of your coat. Anyone can use them. All sizes from 32 to 42. Prices ..... 25c and 50c a Pair

All Adjusted and Ready to Use.

COATINGS

58 Inch Polo Coatings, brown and gray, checks and stripes. Special at ..... $1.50 Yard

50 Inch Sponged and Shrunk Broadcloth, ready for the needle, navy and black. A $1.50 value. Special at ..... $1.25 Yard

Notions at Greatly Reduced Prices

Brooks' Spool Cotton, all sizes and full line of colors. Special, at 3 Spools for 5c

Safety Pins, fully nickle plated, all sizes. Regular 5c value. Special, 3 Cards for 5c

Shoe Laces, all sizes, 1 dozen in bunch. Regular 5c value, 2 Bunches for 5c

Black Sewing Silk, for hand or machine use, all sizes. Value 5c spool. Special, at.....2c Spool

Warren Collar Support, gros grain covered, set of 6 on card, all sizes. Special at 3c

Toilet Goods Specials

Wilson's Freckle Cream, will remove freckles and tan; beautifies and preserves the skin. Regular 50c size. Special..... 29c Jar

Bay Rum, finest distilled West Indian Bay Rum, full test in quality. Regular 30c size. Special at ..... 17c Bottle

Hair Goods

Fine quality human hair psyche, in full range of shades. Special at 50c

Human hair, draped switch and psyche, the latest style of coiffure. Special at $1.49

Fine quality human hair switches, 24 inch size, full weight, all shades. Special at.....$1.49

Kitchen Furnishings

BASEMENT

Reliable preserving utensils at greatly reduced prices.

Lightning Jars, wide mouth—
Pints ..... 6c Each
Quarts ..... 7c Each
1-2 Gallon ..... 9c Each

Jelly Tumblers, best quality, 1-2 pint size Special ..... 2c Each

Mason Jars, porcelain lined tops—
Pints ..... 4c Each
Quarts ..... 5c Each
1-2 Gallon ..... 7c Each

Lightning Rubber, best quality.....5c Dozen

Mason Rubbers, best quality.....5c Dozen

Mason Jar Tops, porcelain lined.....19c Dozen

Economy Fruit Jars, pint size only, regularly sold at $1.00 dozen. Special at.....6c Each

The Final Mark Downs on All Summer Wearing Apparel

The former prices are not considered. The few remaining Coats, Suits and Dresses are being sold at 1-2 to 1-3 of their original prices. Many seasonable garments, both in weight and color, for fall wear, included in this

LAST MARK-DOWN OF THE SEASON

COATS

For women and misses—Silk, mohair, all wool garments.

All sizes included in the lot.

1-2 Price

SUITS

Women's and misses' colors and styles; suitable for fall wear too.

All sizes included in the lot.

1-2 Price and Less

LINEN SUITS LINEN COATS

Any linen suit or coat in the store, now at just

1-3 of the Original Price

WASH DRESSES

Friday and Saturday

All $2, $3 and $4 Dresses, $1.39

All $5, $6.50 to $10 Wash Dresses, $2.95

TUB SKIRTS

About 100 left in Pure Linens, White Corduroy Cloths, P. K.'s, etc.

Take your choice now at just

1-2 Price

EXHIBITION AND SALE OF

MEXICAN DRAWN WORK

—and—

BATTENBERG and DRAWN WORK COMBINATIONS

At Our Art Department

New designs and handsome patterns at remarkably low prices. All sizes and shapes at a saving of from one fourth to one-third from the regular prices.

KILLS HIMSELF BY SHOOTING

Asst. Paymaster of Nashua Manufacturing Co. Ended Life—Body Found in Mill

NASHUA, N. H., Sept. 13.—George Hermon Dane, assistant paymaster of the Nashua Manufacturing company, and a man of considerable private fortune, shot himself through the head yesterday afternoon and died instantly. His act was due to ill health.

He used his automatic weapon which he carried when going to and from the bank with the money for the weekly payroll, and the bullet entered his right ear and passed out through the left side of his head.

He had been at duties in the counting room up to about 3 o'clock, when he was missed. No shot was heard, but it was discovered that a room was locked on the inside, and at 5 o'clock L. McKinley, head clerk, caused the door to be broken open and the body of Mr. Dane was found on the floor.

Medical Referee Benjamin G. Moran, who was a schoolmate and intimate friend of Dane, viewed the body, which was removed to an undertaker's and then to his home, 13 Thayer court.

A note was found in which he said: "I am a nervous wreck, and it is either the insane asylum or Edgewood. I prefer Edgewood." Edgewood is the name of a cemetery.

He also had written the address of his only surviving near relative, a sister, Mrs. Farley of Springfield, Mass.

Mr. Dane was born in Nashua, 43 years ago, the son of Frank Hermon Dane and grandson of Hermon F. Dane. Both his father and grandfather were auctioneers and real estate dealers. He was graduated from the Nashua high school in the class of 1886, and had the reputation of being one of the most brilliant scholars the school ever produced.

From school he went directly into the counting room of the mill as a junior clerk, and in 25 years' continuous service rose steadily to the place he held at the time of his death.

He had been very despondent since the death of his father a year ago, living alone with some one to look after the house. He never married and was strongly devoted to his work. He was an ardent democrat, although he never aspired to office. He was a Mason of high degree.

WOMAN WAS INSTANTLY KILLED

Auto Took a Plunge of 20 Feet—Husband Badly Injured But Boy Escaped Injury

WORCESTER, Sept. 13.—Mrs. Charlotte Swett, aged 49, of 27 Wachusett street, was instantly killed, and her husband, William, aged 49, seriously injured last night when a large touring car in which they were returning from Sterling plunged over the side of a New York, New Haven & Hartford railroad bridge near Red House Curve, between Sterling and Oakdale.

Lincoln Swett, aged 13, son of Mr. and Mrs. Swett, and Arthur Haywood, aged 15, of 9 Dix street court, the other occupants of the automobile escaped serious injury, as they were thrown clear of the car as it landed bottom side up on the railroad tracks 20 feet below.

According to Dr. Eugene Messier, acting police surgeon at the Worcester police station, who went to the scene of the accident in the police auto ambulance, the Swett family was returning to Worcester after visiting the family of Albert Wiggins in Sterling. The auto was being driven along at a fair clip and, not being familiar with the lay of the land in that section, Mr. Swett, according to Dr. Messier, drove his car straight ahead, the machine crashing into a fence at the bridge, tearing it away and plunging over the side.

Another version is that the auto skidded at the curve near the bridge and that before the car could be straightened into the road it crashed through the fence.

The car turned over, pinning Mrs. Swett under the forward end and Mr. Swett under the rear. At the time of the accident Mr. Swett was driving, while his wife and the boys were seated in the tonneau. The boys were thrown several feet to the side of the car and landed on soft ground.

A Fitchburg Worcester electric car happened along at the time and Conductor John H. Breer, noticing the broken railing and attracted by cries of help from the boys, rushed to the scene, and Mr. Swett and the body of his wife were removed from beneath the wrecked auto.

Conductor Breer and the passengers on his car did everything possible to make the man comfortable until he was taken in charge of by Dr. Messier. After being viewed by the Medical Examiner, the body of Mrs. Swett was taken to Worcester.

After Mr. Swett had been removed from the wreckage and started on his way to the city hospital, the boys jumped into a waiting auto and were taken to the Worcester police station, where they told their story of the accident.

At the city hospital it was reported that Mr. Swett had sustained a four-inch laceration under the left arm; contusions of back and a fracture of one rib on the left side.

GOING OUT OF BUSINESS IN HAVERHILL

We have sub-let our store in Haverhill, and the stock will be moved to Lowell, and it will have to be sold quickly, as our new fall goods are coming in.

Some Goods ½ Price

If you buy any garment, you may have another, selling at the same price, for just

½ Price

EXAMPLE—Buy a $2.97 silk skirt and you can have another $2.97 dress, waist, skirt or any $2.97 garment in the store for $1.49

This applies to anything in the store from 25c covers to $5.00 dresses.

Some Goods Given Away

If you buy three garments at the same price, you may have another, at the same price, Absolutely Free.

EXAMPLE—Buy a 69c dress, waist and gown, and you can have any other 69c garment Absolutely Free. This applies to everything in the store from 25c covers to $5.00 dresses.

ALL SALES MUST BE FINAL.
NO MEMOS. NO EXCHANGES. NO REFUNDS.

The White Store

116 MERRIMACK STREET

Lowell People's Main Choice

INTERESTING LETTER FROM MRS. KELLY ABOUT NEW REMEDY VAR-NE-SIS

MRS. THOMAS KELLY.

There is no question about it! Var-ne-sis is the people's choice; they demand it! Nothing else will do. Judging from the number of letters they receive and the astonishing cures it has made, no one can blame them. Still they come! Have you ever noticed the large number of local people who are loud in their praise of Var-ne-sis, the new stomach and rheumatic remedy that has produced so many astonishing cures in this city?

There must be something unusual in this medicine to get so many prominent people right here in Lowell to come forward to endorse it. It's different than the old-fashioned remedies; it gets results in the hard, old, long standing cases every time by removing the cause.

Var-ne-sis is a perfect stomach and liver remedy: it is the one remedy that the people have been looking for; it makes one forget he ever had a stomach or liver, because it stops indigestion, dyspepsia, gas formation, biliousness, constipation and the various symptoms that follow a disordered stomach. When the stomach and liver are right, the blood is right and rheumatism cannot exist when these organs are working naturally.

Here is what Mrs. Thomas Kelly of 1141 Bridge street, Lowell, says: "I want to tell you what this medicine has done for me. For two months I endured the most torturing pains possible; rheumatism started in the back of my neck, worked to the left shoulder and was going down to my fingers. I was attracted to this medicine by a large number of Lowell people who were cured, and purchased some at Dows'.

In a short time I was entirely cured, every pain disappeared and I would not be without Var-ne-sis in the house for anything.

The demand for this remedy has been tremendous; every wide-awake druggist sells it, but don't take any other, be sure it's Var-ne-sis. The Lowell agent is Dows, the druggist, and you will always find a supply there. Get it now, today. If you have any trouble securing Var-ne-sis send to Mr. W. A. Varney, 25 Hamilton Ave., Lynn, Mass.

WAS GRANTED A DIVORCE

Court Found in Favor of Deserted Bride

PITTSBURGH, Sept. 13.—Mrs. Marguerite E. Stephenson, one of the best known of the younger set in Pittsburgh society, was granted a divorce yesterday from Geo. W. Stephenson, Jr., millionaire broker and son of the late G. W. Stephenson, head of the firm of Whitney & Stephenson.

Mrs. Stephenson, who is 22 years old, is regarded as one of the most beautiful women in Pittsburgh. While on their honeymoon, a year ago last March, Mrs. Stephenson alleges her husband deserted her in Havana, Cuba, having apparently no reason for this act. The young wife says that after their return to Pittsburgh her husband devoted most of his time to Miss Bessie Montgomery, upon whom much money was lavished.

Other women were named and some extremely sensational charges contained in the divorce libel. The papers were kept secret, however, and the court appointed Robert T. Houlden as master to take testimony. His report recommended divorce. Since the beginning of the action, last March, Stephenson has remained in Florida.

Church News

The Ladies' Aid of the Gorham Street Methodist church held a meeting at the home of Mrs. John Craib of Bridge street on Wednesday and Mrs. J. Norris presided. The meeting was very well attended and plans and suggestions for the winter work were listened to. A supper was served after the routine business was transacted.

The Young People's C. E. business meeting which was held Wednesday night, also enjoyed a good attendance. An entertainment for the Lowell C. E. union was placed under consideration and several good suggestions were made in reference to this. On Sunday, Sept. 15, a rally day will be celebrated and arrangements for this event have been completed, by the officers in charge. Rev. Harry Owen of Birmingham, England, will preach special sermons on Sunday and will deliver lectures on Monday evening.

Card of Thanks

We, the undersigned take this means of expressing our sincere thanks to our many neighbors, relatives and friends, who by their many acts of kindness shown during the illness, and the words of consolation given and beautiful floral offerings sent at the death of our beloved son and brother. We are especially grateful to the employes of the Lowell Machine shop and the Liberty club for their many favors.

(Signed)

Daniel Ashmore and Family.

REALLY considering the weather's been so warm, business is remarkably good at the American House Store—We have the best stock of Winter Suits and Overcoats to be found in the city—Come in and see.

TALBOT'S Guaranteed Clothes

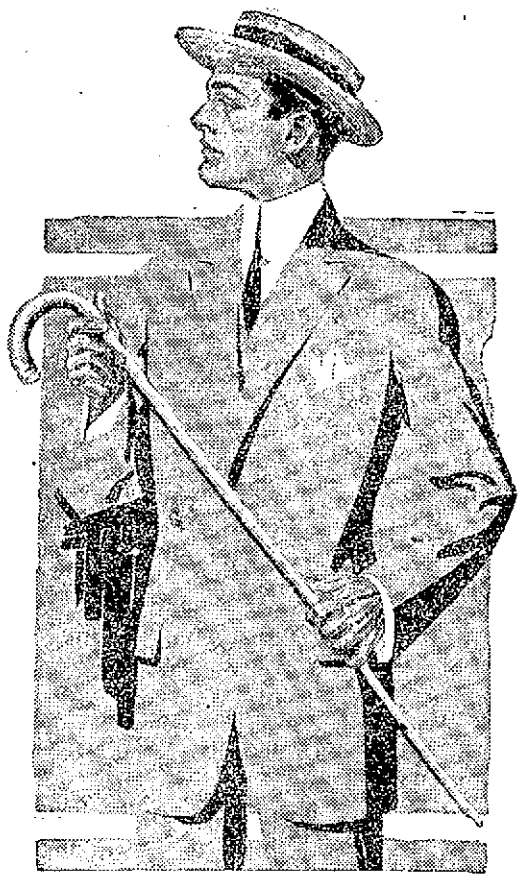

TALBOT'S Guaranteed Clothes

Hart, Schaffner & Marx

Are the style makers of the clothing trade—They stand at the head of the Good Clothes Makers of America and do considerable more business than their next two competitors combined—We are sole agents for these fine clothes and are authorized to make this sweeping guarantee.

GUARANTEE:

YOU are entitled in buying Hart, Schaffner & Marx clothes to a most positive assurance of your satisfaction. Every dealer in our clothes is authorized to say this to you:

Every garment made by and bearing the label of Hart, Schaffner & Marx is guaranteed to be all-wool or wool-and-silk fabrics, with no "mercerized" or other cotton added; to be thoroughly shrunk before cutting; seams sewed with pure silk thread; tailored in clean, sanitary shops; and to be free from every defect of material and workmanship.

More than that: The dealer is authorized to say that if the clothes are not right, or not satisfactory, your money will be refunded.

HART, SCHAFFNER & MARX

Suits and Overcoats $20, $22, $25, up to $30

TALBOT'S SPECIAL

It's guaranteed to be the best Suit for the money made—Many men wish to put fifteen dollars into a Suit—we show the best and guarantee the make—the wear—Talbot's Special

$15 Each Equal Many $20 Suits

For the man who wishes to pay less money and wishes quality and style, we announce the purchase of Cohen & Co., Broadway, New York, Suit stock. We show many styles of Suits worth $15—browns, blues and grays at

$10 a Suit

REMEMBER THIS—Whether It's Clothes, Furnishing Goods or Hats—we stand behind everything we sell—Why not come here? Really we're headquarters for good things in Lowell.

THE TALBOT CLOTHING CO.

American House Block. 148-156 Central Street

GIBSON TO MAKE OWN FIGHT

Lawyer Who is Charged With Murder of Client Will Conduct His Own Case

MIDDLETOWN, N. Y., Sept. 13.—The fight which Burton W. Gibson, the New York lawyer, will make for his life, he said today, will be directed entirely by himself. He has not engaged counsel, he added and intended to appear in his own behalf when arraigned today before County Judge Royce on the charge of murdering Mrs. Rosa Menschik Szabo, his Viennese client, who met death while boating with Gibson last July.

Gibson recovered during the night some of the confidence he had lost when he lay down to sleep in his cell. He was disappointed that he was not permitted to remain over night at the comfortable room at the hotel, where Deputy Sheriff Degraw had taken him. He rose early and called for his traveling bag. The police sergeant on duty took it from him last night and was deaf to his entreaties that he be allowed to keep it in his cell. It was restored to him today after it had been searched.

As the hour set for the arraignment approached the station house was besieged with the curious.

The examination of Gibson was postponed today until Sept. 21 and he was ordered locked up in the county jail at Goshen. The postponement was granted upon application of District Attorney Rogers with Gibson consenting.

"I never said" asserted Gibson today, "that the woman drowned was not Mrs. Szabo of Vienna."

He explained last night when he said that the woman in the boat was "Mme. Ritter," he did not mean a person other than Mrs. Szabo.

"Mrs. Ritter," said Gibson, "was the Viennese Mrs. Szabo. I'll concede that much to the prosecution. But if she was, the mother of the Viennese Mrs. Szabo is living in New York. I know where she is."

Later in the day Gibson remarked that perhaps he had been a little hasty in deciding not to have a lawyer.

"Will you call up my wife in Rutherford?" he asked one of the reporters, "and tell her to keep up her courage and to kiss the baby for me."

The reporter promised and Gibson turned to his newspaper.

Gibson was drooping and fanned when he arose this morning. He called for Deputy Sheriff Degraw and asked him to make good his promise to take him to the hotel across the street from police headquarters for breakfast. But Degraw demurred and compromised by having the hotel cook prepare the breakfast. It was served in his cell but he ate sparingly. He called for the morning papers and was soon the center of a growing pile of newspapers which he scattered around him after reading the headlines.

The examination, it is believed, will amount really to a trial of Gibson on the murder charge. Both sides will have a chance to subpoena witnesses and the entire case may thus be threshed out in open court before the Orange county grand jury will pass upon it as the grand jury will not meet until October 7.

After the postponement was granted Judge Royce addressed Gibson: "You know, I suppose, that I will have to order you locked up without bail in the county jail at Goshen?"

"I understand that," Gibson replied; "that's all right."

The court directed that the examination be held at Goshen, the county seat, eight miles from Middletown. This closed the formal proceedings. As the crowd began to shuffle toward the door Gibson turned to the court and asked to be permitted to have a telephone talk with his wife at Rutherford. The request was granted.

The trip to Goshen jail was made by automobile.

SPECIAL NOTICE TO PARENTS

The State of Massachusetts insists that all school children's eyes be examined. The parents are then notified as to the condition of the same. Now is the time to have your children's eyes examined and the proper place is at the Caswell Optical Co., 11 BRIDGE STREET, MERRIMACK SQ., GROUND FLOOR. FOR 12 YEARS LOWELL'S LEADING EYESIGHT SPECIALISTS. OFFICES AT LAWRENCE AND HAVERHILL.

Exclusive Agents for Atlas Sur-On Mountings

Lowell Opera House

JULIUS CAHN, Prop. and Mgr.

TONIGHT

And Saturday, September 13-14

Matinee Saturday

KLAW & ERLANGER'S

International Musical Comedy

The Pink Lady

COMPANY OF 100

New Amsterdam Theatre Band and Orchestra, four carloads of scenery. Prices—Matinee, 25c to $1.50. Evening, 50c to $2.

SUNDAY Matinee Night

Vaudeville, Pictures

5c and 10c—A few at 20c

All Next Week

Matinee Wednesday and Saturday

Buy them in spite of the price. Smoke them because of the quality.

Mecca is

D-I-F-F-E-R-E-N-T

THE FORTUNE HUNTER

WINCHELL SMITH'S COMEDY TRIUMPH

First Time at These Prices

Nights, $1.00, 75c, 50c, 35c, 25c.

Matinees, 50c, 25c 15c.

SEATS ON SALE

ACADEMY

—TONIGHT—

LIEUT. H. V. NORDWALL

THE FLYING DUTCHMAN

The man who has walked around the world, covering 40,000 miles.

SYBLE, HAMMERSLEY & CO.

In Roaring Farce Comedy, "THE WRONG ROOM."

STEIN & COLLINS

SINGING AND TALKING Lightning Change Artists.

LOUIS BOVAIN

The One Armed Acrobat.

AFTERNOON AND EVENING. 5c, 10c and 15c.

MERRIMACK SQUARE THEATRE

WHERE EVERYBODY GOES

NEXT SUNDAY

THE ELITE FOUR

PIANJO TRIO

GOODMAN BROS.

ARTHUR & HENDERSON

FREDERICK BATES

LLOYD & GIBSON

ELMER JOHNSON

5—REELS GREAT PICTURES—5

Mat. at 3. Eve., 7 to 10.30 (Continuous).

B. F. Keith's

WEEK OF SEPTEMBER 9TH

Read This Over

The Four Texas Tommy Dancers

THE FOUR REGALS

DAN MASON AND COMPANY

McCORMICK and IRVING

Jessie Edward's Wonderful Dogs

BILLY McDERMOTT

GRETCHEN SPENCER

BROWN and SMALL

PRICES:

Evenings—Orchestra, 15c, 25c, 50c. First Bal., 15c, 25c.

Matinees—Orchestra, 10c, 15c, 25c. First Bal., 10c, 15c.

Lakeview Park

Sunday Afternoon

SEPTEMBER 15

BACHELOR GIRLS

Free Vocal and Instrumental Concert

—THE—

PLAYHOUSE

(Formerly Hathaway Theatre)

OPENS

Monday, Sept. 16th

With

The Drama Players

—In—

"The Charity Ball"

Under Personal Guidance of

KENDAL WESTON

Tickets now on sale. Box office Tel. 411.

BOY ELOPED

Eighteen-Year-Old Lad Ran Away With Woman to Whom Father Was Engaged.

STERLING, Ill., Sept. 13. Richard Lewis, 18 years of age, son of a farmer living south of here, eloped Wednesday night with Mrs. Hazel Champlin, 45 years old.

Mrs. Champlin, who has been housekeeper at the Lewis home since Mrs. Lewis died five years ago, was to have married the older Lewis Friday and all arrangements had been made for the wedding.

Superior Court

The regular sitting of the civil session of the superior court of Massachusetts will be held in the court house on Gorham street, on the first Monday in October for the trial of civil cases.

Col. Quinn Resigns

PROVIDENCE, R. I., Sept. 13.—Col. P. H. Quinn, one of the most prominent political leaders in the state and for more than 20 years an active figure in the democratic party, has resigned as a member of the state central committee and of the executive committee of that party. He had been a member of the committee for 19 years and said he believed it was time that some of the younger men should be given a chance.

If you want help at home or in your business, try The Sun "Want" column

BORDEN'S

Evaporated Milk

(Peerless Brand Unsweetened)

The unsweetened milk that knowing housewives ask for. They know it has Borden quality. Pure, rich milk in economical, handy form.

Nothing added.

Nothing taken away but water.

Try it in your coffee.

3 sizes. Ask your grocer today.

Borden's Condensed Milk Co.

"LEADERS OF QUALITY"

Est. 1857. N. Y.

Makers of the famous Borden's Eagle Brand Condensed Milk.

Geo. Wm. Bentley Co. N. E. Selling Agents, 192 State St., Boston.

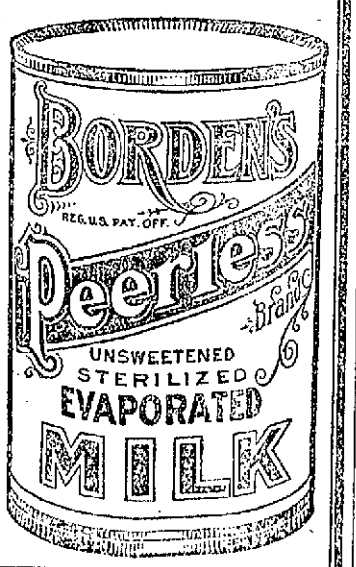

POLICEMEN WERE ASLEEP

Inspector Found Patrolmen in a Barn

NEW YORK, Sept. 13.—Following a visit made to a vacant barn in Ogden avenue, near One Hundred and Seventieth street, Wednesday by Chief Inspector Max Schmittberger, Capt. Charles C. Wendell, in command of the Highbridge station; Sergts. Joseph T. Sanders and Charles Haussler and Mounted Patrolmen Frederick Plenge, William T. Donoghue, Frank T. Mullen and Leo N. Golden were suspended from duty and will, it is believed, be placed on trial Monday next.

The captain and sergeants are charged with failure to maintain discipline and proper patrol and the four patrolmen are charged with being off post and neglect.

According to Inspector Schmittberger, he, together with Capt. Alfred W. Thor and Patrolman Creamer, reached the barn shortly before 5 o'clock in the morning. They waited outside the barn for half an hour and then entered. They saw four police horses standing in stalls. The inspectors saw four pairs of boots sticking out from hay, blankets and straw.

He ordered Patrolman Creamer to uncover the owners of the boots and four patrolmen, apparently asleep, were discovered, the inspector said.

The sergeants suspended refused to discuss the situation, nor would Inspector Schmittberger tell where he received his information that the patrolmen were in the barn. The inspector waited for half an hour before entering the barn to prevent any excuse on the part of the men that they had been in there only a short time.

It was said that Commissioner Waldo has been keeping a strict supervision of the patrol system all over the city and that the chief inspector was acting directly under his orders.

Perfumes Pleasant

Perfumes have a sanitary value when used properly. The abuse of perfume, though, often makes the most ardent lover of sweet scents wish that their use might be prohibited to all women who deluge themselves with powerful essences.

Who of us has not suffered in the stifling atmosphere of musk, patchouli or some other overwhelming odor?

The well bred woman merely suggests a perfume; she never shouts it. The very last place she would think of putting scent is on her handkerchief. Having once selected the particular kind of perfume she likes, she keeps to it unchangingly.

Even her bath salts, soap and face powder breathe the same odor, and because it will always surround her she chooses the faint delicate perfume of some simple flower.

Except as the finest of sprays used very sparingly, scent should never be directly applied. The triumph of being told one is reminiscent of a violet bed or rose garden will never be attained by such crude methods.

Two or three tiny balls of cotton wool sprinkled with the desired perfume and concealed in the hem of the garment; sleeping in a cap, the crown of which is a sachet; sprinkling the hearts of artificial flowers upon a hat; keeping gloves and veils in boxes between sheets of blotting paper saturated freshly every few days, these are the means by which a clever woman surrounds herself with an intangible perfume that is ever delightful.

DO YOUR

Shopping by Mail

WE give the same attention to our mail orders that we give to personal orders at our counters and you can shop with the same advantages and receive exactly the same merchandise at the same prices as though you came personally to the store to shop.

No matter where you live

we bring our store and merchandise to you through our advertisements in

The Boston Sunday Papers

and offer you the world's best of everything, at the lowest prices.

ORDER BY MAIL

Houghton & Dutton Co.

New England's Great Cash Store

BOSTON, MASS.

LANTERNS

FOR CARRIAGES STABLE HOUSE CAMPS with REFLECTOR

Good Assortment Cleanly Safe

PRICES WHICH ARE RIGHT

Delivery Free by Auto From

Adams Hardware & Paint Co.

404-414 Middlesex St., Near Depot.

$5.00 PANTS FREE

1912 Fall Season Starts

$5.00 PANTS FREE

FRIDAY and SATURDAY

$5.00 PANTS FREE

I announce for today and tomorrow the opening of my Fall Season sale. I am a few weeks earlier in doing so, but the few weeks will pass before we realize it. As my complete line of fall goods is here, I may as well take orders now as later.

I could hold this special offer up till the busy season, and people would flock to me to get an admittedly great bargain for small money. But I'd rather sell one Suit or Overcoat now than four overcoats in October. For that reason I call upon you to make your selection these days of calm and tranquil dullness and give me a month, six weeks or two months to make delivery. You don't spend your money any sooner. You can't buy as good by waiting. Just pick out your Suit or Overcoat and say: Have it ready October 1st, 15th or November 1st, or whenever you please.

To interest the early buyers, and to induce those who would not otherwise order till later on, I shall give a pair of trousers, absolutely free, to every Suit and Overcoat purchaser FRIDAY and SATURDAY.

IF YOU ARE READY TO TALK OVERCOATING, I HAVE THE BIGGEST LINE IN NEW ENGLAND

85 whole bolts of ROCKVILLE OVERCOATINGS, the best goods this country knows how to make. Part of this purchase is displayed in my window where you can feel and handle and take samples home with you. These goods are in all the popular shades, dark grays, browns, black, meltons and kerseys, 25 different styles on plaid backs. I want the young men to see these plaid backs and how they are cut. Some like a raglan shoulder; the popular coat is a regular shoulder long box coat, belt-in waist, patch pockets and convertible collar. This coat can be used for dress, school or auto.

The above cut is an exact reproduction of my open door salesroom. Out here I am showing a recent purchase in worsted suitings where you can see them in the light of day without entering my store, handle them to your heart's content, take samples for comparison.

Sherriffs Worsteds, Standish Worsteds, Wanskuk Serges, Black and Blues, Meltons and Kersey Overcoatings.

Suit to Order $12.50

SPECIAL--Friday and Saturday $5.00 Pants FREE

MITCHELL, The Tailor, 24 CENTRAL STREET, LOWELL

OPEN EVENINGS

IS BABY BACKWARD?

Question of Interest to Every Mother

This is a question of interest to every mother with a baby, but chiefly, of course, to the mother who is anxious to know whether her baby is really backward or not.

What is backwardness? What causes it? How shall it be detected? These are the questions that are considered here.

A backward child is obviously a child that is not as forward as he should be at a given time.

For instance, some children can walk at a year old; many cannot. But the child who cannot must not be classed as backward, nor need his mother be uneasy on his account. He is, as a rule, merely a little slower in developing than others. When he is two years old he will probably walk just as sturdily as the one who was toddling at twelve months.

If, however, at two years of age he still makes no effort to get on his legs, then he is decidedly backward, and the backwardness needs medical attention.

The same thing holds good with talking. Some children can talk much earlier than others. Some infants at eighteen months can converse quite intelligently in a small way. At that age certain other children can say only a few words. The first child in a family is often more backward in talking than his brothers and sisters, because he has not the example of the others to help him express himself, but forwardness either in walking or talking is not so desirable a thing as some people imagine. For example, when a heavy child is put upon his feet, as he often is, at nine or ten months and is encouraged and urged to walk so that the proud boasts may be made that he walked at a year old the frequent result is that his legs become bowed. If the poor little thing had had the good fortune to be more backward that deformity probably would not have happened.

Serious mischief is often done to children in the desire to prove how forward they are, especially in this matter of walking. They are encouraged to walk far beyond their strength, and cases have occurred where infantile paralysis has been induced largely through overwalking.

Trying to make a child talk too soon may have a serious effect upon its brain, because such efforts lean toward over-excitement of the child's nervous system. The brain of a young child over a year old is growing at a tremendous pace. It stands in no need of stimulation—quite the reverse. You stimulate it at the peril of doing it great harm. The less excitement young children have the better. Let them learn to talk gradually and let them take their time about it.

There are some points, however, in which backwardness is a sign that there is something really wrong. The chief cause of this backwardness is imperfect bone formation of the fontanelle.

This is the name given to to the soft place just on the top of the baby's head. It is a French word and means a "little fountain."

At birth this soft place is about the size of a 50 cent piece. At six months old, if the child is strong and healthy, the space between the bones should have decreased, because with the power of the bone what it ought to be the skull bones have grown and are coming together. The soft place at six months old should be no bigger than a quarter.

At 12 months it should be only the size of a dime, and when the child is two years old you should not be able to feel the spot at all. If the soft spot exists in a two-year-old child it is distinct proof that the child is backward in its whole physical development.

At the end of a third month a baby should be able to hold its head erect. By the sixth month it should be able to sit up straight and to hold a rattle or something of the kind. Between the seventh and eighth months one or two teeth should be cut. There may, however, be some delay in the cutting of the teeth. Should there be no sign of a tooth when the child has passed its ninth month a doctor should be consulted, as late teething is generally due to some lack of bone forming power.

Why Haverhill and Neighboring Druggists Recommend English Hemorrhoid Treatment

The FORMULA on Each Package--The METHOD of Treatment—The RELIABILITY of Compounders Appeals to Physicians and Druggists Alike

When the druggists of Haverhill and nearby towns were recently visited by representatives of the English Pharmacal Laboratories, Inc., little attention was paid to them, until the formulae and methods of administration were explained.

Naturally, every discriminating dealer then discovered that there was an unusual merit in the Treatment, and it is certainly a distinctive compliment to the remedy to have most all these druggists undertake its sale and give its recommendation.

The ENGLISH HEMORRHOID TREATMENT is different from all others. It consists of CONSTITUTIONAL TABLETS, SUPPOSITORIES and OINTMENT. The prime element of successful treatment, however, is in the administration; therefore, full complete and specific instructions, together with diet sheet and Rules of Health accompany each box.

This remedy can be purchased at 15 drug stores in Haverhill, and every druggist is supplied with booklets for free distribution, which the afflicted will read with great interest, or the booklet can be obtained by writing the English Pharmacal Laboratories, Inc., 1551 Broadway, New York. Ask Your Druggist! Ask your physician.

Insure Your Skin with Wilson's FRECKLE CREAM

It will absolutely remove freckles, tan and sunburn or your money back. Restores health, tone and beauty to the skin. Will not grow hair. Delightfully fragrant.

HIKER-JAYNES DRUG STORE 125 Merrimack Street

NEW SOURCE OF RUBBER

From the Tirucalli Tree and Also From Sea Fish—Ton of Crude Material Brought to London Each Week

A new source of rubber has been found in the "tirucalli" tree of Natal, according to a French magazine. This tree has hitherto been regarded as commercially useless, and it was but lately discovered that it yields a juice which contains rubber.

A company was organized to work a concession in the Tugela valley, and has been exporting about a ton a week of the crude material to London where it has been found useful for electrical insulation and for mixing with Para rubber. There are an unlimited number of "tirucalli" trees in Natal, and their recuperative qualities are so great that they can be tapped once a month.

According to the British consul at Amsterdam, a factory is being built at the fishing harbor of Ymuiden for the manufacture of artificial rubber from sea fish. The process was invented by an Amsterdam physician and he claims that the product has the same qualities as real rubber and is not affected by benzine or heat.

Estimates show that the fish rubber can be produced at a cost representing only about one-sixth of that required for the manufacture of real rubber, due in part to the manufacture of a valuable by-product in the shape of a concentrated food: food containing phosphor albumen.

If you want help at home or in your business, try The Sun "Want" column.

COUPLE WERE RECONCILED

Through the Efforts of a Brockton Justice

BROCKTON, Sept. 13.—Associate Justice Walter I. Lane, who on more than one occasion has proved himself a friend of humanity, turned peacemaker at yesterday's session of the police court when he brought about a reconciliation between Ralph Wilbur and his wife Mary.

Mrs. Wilbur came from the home of her parents in North Easton bent on testifying against her husband on the charge of desertion. Judge Lane detected affection on the part of each.

Halting proceedings, he called Wilbur to the bench. A moment later he conferred with Mrs. Wilbur. The two went into the corridor. Judge Lane was much pleased a few minutes later when told he had succeeded in his reconciliation plan.

Mr. Wilbur said he would go to work today and would never again leave his wife. She likewise promised to stick to her spouse through thick and thin.

BOWELS SLUGGISH, STOMACH SOUR GASSY, UPSET? CASCARETS GREAT!

That awful sourness, belching of acid and foul gases; that pain in the pit of the stomach, the heartburn, nervousness, nausea, bloating after eating, feeling of fullness, dizziness and sick headache, means your stomach is full of sour bile—your liver is torpid—your bowels constipated. It isn't your stomach's fault—it isn't indigestion—it's biliousness and constipation.

Try Cascarets; they immediately sweeten the stomach, remove the sour, undigested and fermenting food and foul gases; take the excess bile from the liver and carry off the constipated waste matter from the bowels. Then your stomach trouble is ended. A Cascaret tonight straightens you out by morning.

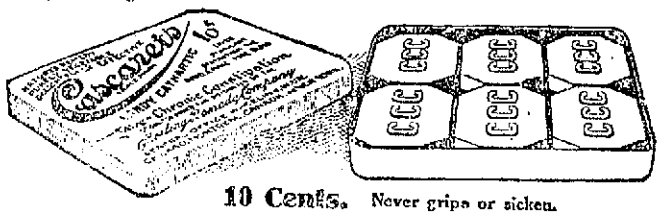

10 Cents. Never gripe or sicken.

"CASCARETS WORK WHILE YOU SLEEP."

BUY

The Little Traveler

For Boys and Children. The best that money can produce—strictly solid, and every pair guaranteed.

THE TRAVELER SHOE

$2.50 $3.00 $3.50

This Saturday

LITTLE MEN'S AND CHILDREN'S SCHOOL SHOES—

Worth $1.25

83c

We Make and Sell the Best

$2.50 SHOE

IN THE WORLD

Made of Genuine Calfskin on the most up-to-the-minute patterns and styles. They will wear better, look better and fit better than most shoes you have paid $4.00 for. Call and inspect our New Fall Styles. The first pair will make you a Traveler customer for life.

MODEL 324 FOR MEN $2.50

New high toe, gun metal, button. Same style in tan Russia calf. 30 other styles.

A Gentleman's Shoe.

MODEL 51 FOR WOMEN $2.50

Hobble toe, fine velour or patent calf. 28 other patterns.

Has the Look of a $5 Shoe.

SATURDAY SPECIAL

Genuine Gun Metal Calf Shoes, button and blucher, for children, misses and little men—Just the shoe for school.

83c

Sold Elsewhere for $1.25

TRAVELER SHOE STORE 163 CENTRAL STREET

New Bradley Bldg. M. J. Lambert, Mgr.

CIVIL SERVICE EXAMS

To be Held For Two Good Positions

The United States civil service commission announces an examination on Sept. 25 to fill vacancies in the position of radio inspector and expert in wireless telegraphy and electrical installation. The vacancies are connected with the bureau of navigation in the department of commerce and labor and compared on initial salary of $1400 per annum. The persons who receive the appointments will be placed in some of the seaports or ports of the Great Lakes and some may be required to travel from port to port.

The duties of the radio inspector will be to inspect the radio apparatus on the steamships to see that they are in compliance with the law. Also to exercise the same functions in the case of the shore stations.

The examination will be comprised of practical and theoretical questions on the construction, use and adjustment of the radio apparatus and auxiliaries. Also a test education, technical training and experience.

On the 9th and 10th of October the civil service commission will conduct an examination to select a man to fill the position of printer in the bureau of printing at Manila, P. I., with an entrance salary of $2000 per annum and an opportunity of promotion to $2500 as vacancies occur. The subjects contained in this test will include a practical test of proofreading, copy editing, trade questions and general training and experience.

MUCH RIOTING IN DULUTH

Stones Were Thrown at Strikebreakers

DULUTH, Minn., Sept. 13.—A drenching rain added to the difficulty of the citizens forced by the street car strike to walk out today. A riot broke out in the carbarns in the West End at noon. Stone throwing began when a car was started from the barn with strikebreakers as a crew. Policemen and special officers were sent to the place.

WEAR HUB RUBBERS This Winter

If you want help at home or in your business, try The Sun "Want" column.

SERVICES IN THE SYNAGOGUES

Final Day of Celebration of the Jewish New Year Marked by Impressive Services

This is the second and last day in the celebration of the Jewish new year of the feast of Rosh Hashanah and the impressive ceremonies continued in all the synagogues throughout the city. The attendance at all the places of worship of these people was extremely large and most of the stores and other places of business about the city which are owned by Hebrews have been closed during the feast.

The services today were the same as those of yesterday in every respect, beginning early this morning and lasting with a short recess until one o'clock in the afternoon. They were resumed at three and continued until five, at which hour the closing of the feast of the Roch Hashanah took place. These ceremonies consisted of the usual public prayer under the leadership of Israel Notcoff, and the singing of the ancient chants so cherished by the Jewish people by a choir of five members under Mr. Notcoff.

Each of the worshippers in the synagogues wears a robe which is called the "Thalis." The principals in the devotions occupy a space set aside in the middle of the structure and the people gather around these in prayer. There were several sermons today, besides the usual scripture and reading of Talmud.

Cantor Kaplar officiated at the ceremonies at the McIntyre street synagogue. This afternoon Rabbi Wolfson accompanied the older people to the river for the oblation service which they perform to wash away their sins. After that another service was held in the synagogues which lasted until about five o'clock, and this completed the observance of the feast, the stores and other places of business being reopened at 5.30 o'clock.

The adv. of the new millinery store in the Bradley building, 179 Central street, published in yesterday's issue, should have read The New Idea Millinery Co. instead of The Crown Millinery Co.

THE BANKERS

Indulged in Discussion of Agricultural Problems at Closing Sessions of Convention Today.

DETROIT, Sept. 13.—The conservative members of the American Bankers Association who since the present convention opened have been urging lack of aggressiveness at the present time in the association's effort to secure federal currency reform, have apparently carried their point.

The bankers plunged into a discussion of agricultural problems at the closing sessions of the convention today and strong outward indications pointed to the fact that the currency legislation matter would be a "closed incident" so far as the present convention was concerned.

Much of the first session today was devoted to addresses of Charles Conant of New York and Andrew Soule, president of the Georgia State college of Agriculture and Mechanic Arts. Mr. Soule was unable to be present, his address being presented to the convention.

If you want help at home or in your business, try The Sun "Want" column.

Friday and Saturday Wall Papers

About 40,000 Rolls Best 25c Fadeless Wall Papers. Choice roll only 12c

United Wall Paper Stores of America

NELSON'S DEPT. STORE. See Windows.

A SPECIAL SALE OF WELSBACH

GAS LAMPS

A regular 50c Lamp, including Burner, Mantle, Chimney and Shade,

ONLY 29c EACH

A regular 1912 Pattern Inverted Lamp, complete with Mantle and Globe,

ONLY 39c EACH

NEW GOODS JUST ARRIVED

OUR AUTO DELIVERS THE GOODS

Ervin E. Smith Co.

43-45-47-49 MARKET STREET

SEE WINDOW DISPLAY YOU'LL BE OUR CUSTOMER

Surprising

Was the word used by a customer in making his purchase from us Tuesday last. Your prices are so much lower than the other dealers for the same quality and make. How can you do it? The reason given was a revelation to that customer. First our expenses are small, we sell for cash only, always on the alert to the wants of our customers and friends. Never too tired to smile, always ready to show goods whether you wish to buy or not, our personal work to the welfare of the public makes up a combination which enables our customers to buy the right goods at the right prices.

ROY & O'HEIR

88 PRESCOTT ST., FACING MARKET ST.

The little store with the big trade.

GUYER'S "Kingflex" Hats are First and Last—

The first choice of knowing men and the last word in style, fit and comfort. Guyer's have been THE hats since '73.

Ask Your Hatter to Show You Fall Blocks

What's the use of paying High Prices for High Grade Goods or Low Prices for Low Grade Goods. guarantee our goods to be as advertised or refund your money. at very Lowest Possible Prices, we

When we sell High Grade Goods

TEAS. 38c lb., 33c lb., 28c lb., 23c lb., 19c lb.

OUR CAPITAL COFFEE 31c LB.

Best Coffee Sold in Lowell—Roasted Fresh Daily

NICHOLS & CO., 31 JOHN ST.

The Only Real TEA and COFFEE Shop in Lowell.

MIDDLESEX NORTH FAIR

Continued

Yesterday's Exercises

The annual fair of the Middlesex North Agricultural society which opened in Chelmsfrod Centre yesterday noon attracted very large crowds to the town and the returns of the fair are expected to be the best in recent years. The ideal weather, along with the valuable prizes for contestants, has drawn many people to the scene of activities and also provided one of the best lists of attractions possible.

After the dinner yesterday, addresses were given on the common by Hon. Joseph Walker and Edward H. Packard, state agent of the M. S. P. C. A. The former spoke on agricultural topics and he was well received. Mr. Packard during his remarks urged greater comforts and advantages for dumb animals and advocated laws for the abolition of blinders. He said that the public and most animal owners were opposed to this tyrannical oppression.

The horse events followed and in the horse parade there were 15 hitches and a number of mounted animals. The events proved very interesting and as each was completed the judges awarded the prizes, but the corrected list of winners will not be published, until all who received the ribbons have communicated with the secretary of the society.

Auto Parade

The auto parade presented but five machines, but all these were beautifully decorated and the judges found it quite difficult in awarding the prizes which aggregated $55. The parade was a pretty spectacle, and those present greatly enjoyed it. The first prize was given to Edward C. Perham of Chelmsford; the second was divided between Trull Brothers of Tewksbury and J. B. Emerson of Chelmsford and the third was awarded to I. B. Hall of Carlisle.

Poultry Exhibition

The poultry exhibition in the town hall is one of the best ever seen at a fair and included in the list of exhibitors are many youngsters. Cards bearing inscriptions: "I raised these birds myself," and "this is the result of my work" are very conspicuous through the hall.

Fruit Show

The fruit and vegetable exhibitions are on the second floor of the town hall and include some excellent specimens of the farmers' art.

There are three handsome grange exhibits, and the prizes were given in order to Chelmsford, Carlisle and Billerica. There are two fine exhibits of 12-feet-of-vegetables. The $50 prize was given to Trull Bros., of North Tewksbury, and the second of $20 to Wilbur B. Lapham, of South Chelmsford.

The apple show is unusually good.

On the stage J. J. McManmon has a large display of tropical plants and hardy shrubs for general house use. The display is extensive and includes box and bay trees, iris yews, acubas, blue spruce and others.

There are sunflowers 12 feet tall and seven inches around the stalk; yellow gourds that puzzled nearly all who saw them; flax; a mammoth squash that required the services of two men to lift. Then there are the usual flowers, the exhibits of fancy work and cooking, and the preserves.

Premium Awards

Cooking: the premiums in this class were 50 and 25 cents. First prizes: Mrs. H. A. Vickery, East Chelmsford, sponge cake; Mrs. R. T. Boyd, Chelmsford, white bread and apple pie; Mrs. Pansy Rounds, Chelmsford, five varieties of fruit; Miss Penniman, South Chelmsford, brown bread; Charles Wright, Chelmsford, butter and cake; Mrs. W. H. Shedd, East Chelmsford, squash pie; Mrs. E. M. Sawyer, Lowell, mince pie; Mrs. Bessie Walker, Carlisle, cake and cookies; Mrs. L. W. Colburn, Dracut, doughnuts. Second prizes: Mrs. R. T. Boyd, Chelmsford, squash pie; Miss Penniman, South Chelmsford, plate doughnuts; Mrs. W. H. Shedd, East Chelmsford, white bread and apple pie; Mrs. F. A. Russell, Chelmsford, fruit cake. Gratuities were given to Mrs. E. I. Blaisdell of Carlisle and Mrs. H. E. Spalding, Chelmsford.

Children's Exhibit

Children's exhibit; prizes of $2.00, 50c and 25c. First prizes: Franklin Hall, Littleton, corn; Era Mountain, Forge Village, tomatoes; William Berg, Chelmsford, vegetables; Ira Spaulding, Chelmsford, peanuts; Wendell Reid, North Reading, potatoes; B. Franklin Trull, Lowell, corn; Gladys Huislander, Chelmsford, squashes, two premiums; Violet Hunt, Lowell, carrots; Albert Cork, Dracut, corn; Augustus Dutton, Dracut; corn; Herbert Reid, Chelmsford, pumpkin; grades 7 and 8, Dracut school, popcorn; Bertha Brox, Lowell, squash. Second prizes: George Fuller, North Reading, sugash; Helena Miller, North Wilmington, carrots; F. Trull, Lowell, potatoes; Archie Lovering, Carlisle, corn; Jacob Galegion, Dracut, general display of vegetables; Joseph Brox, Lowell, pumpkins; George Mozley, Dracut, corn. Third prizes: Irving Tatro, Chelmsford, pumpkins; George Feindle, North Wilmington, carrots; Nathaniel W. Trull, Lowell, general display. Gratuities were awarded to Herbert Chapman of Chelmsford, Edwin Buck of Wilmington, Walter McKinley of Chelmsford, Franklin Trull of Lowell, George Feindle of No. Wilmington, Stanley Tradeau of Tyngsboro, Wendell Reid of Tyngsboro, Maxwell Sherburne of Tyngsboro, Ralph and Frederick Cole of Chelmsford, Lester Sherburne of Tyngsboro, Maxwell Sherburne of Tyngsboro, Willie Gardner of Dracut, Charles Champigny of Tyngsboro, Frank Bryant, Dracut, Kenneth Reid, Chelmsford, Oliver Stoney, West Chelmsford, Herbert Reis, West Chelmsford, Marion Dixon, Collinsville, George Gulgian, Dracut, Homer Park, South Chelmsford, Jack Dickinson, No. Chelmsford.

Vegetable Awards

The $15 prize for the best display of vegetables was awarded to the Chelmsford town farm, Waldo Hannifford in charge. The second prize of $10 went to C. A. Aiken of Chelmsford. The winners of 50 cent premiums were: J. B. Phillips, Chelmsford, beets; John P. Eaton, Chelmsford, turnips; D. M. Edwards, Chelmsford, corn; William Thompson, Bedford, corn; F. L. Mason, corn. The 25 cent awards went to: A. H. Davis, Chelmsford, turnips; W. O. Mackay, Chelmsford, turnips; Charles L. Adams, Chelmsford, cucumbers; S. L. Taylor, Westford, corn.

Fifty cent awards in the second division were: Wm. Clinton, Chelmsford, beans; Emil Paignon, Chelmsford, cucumbers, canteloupes and melons; Howard Foster, Tewksbury, celery and melons; C. A. Moulton, Billerica, cabbage; John P. Eaton, Chelmsford, squash; Putnam farm, peppers; Geo. H. Holt, Chelmsford, sunflowers; C. A. Moulton, cauliflower; S. L. Taylor, potatoes; J. B. Phillips, Chelmsford, potatoes.

The 25 cent awards were given to: Ira A. Spaulding, Chelmsford, squash; Putnam farm, peppers, squash and peppers; Arthur E. Dutton, Chelmsford, cucumbers.

Fancy Work Awards

First Premiums: Mrs. L. L. Wills, Lowell, fancy handkerchiefs; Mrs. L. H. Hauver, Chelmsford, crocheted tidy; Mathilda M. Harris, Chelmsford, collars and cuffs; Mrs. E. W. Hogg, Chelmsford, centrepiece; Mrs. Frank Hindle, Chelmsford, quilt; Mrs. J. L. Moore, Chelmsford, afghan and shawl; Mrs. Wilson Smith, Chelmsford, knit lace and embroidery; Mrs. Laura A. Kirschner, Mexican work.

Second premiums and gratuities: Miss Nellie Atwell, Lowell, knit lace; Mrs. J. S. Bryan, Chelmsford, lace collar and drawn work; Mrs. W. C. Tucker, Chelmsford, bed spread; Bertha Foster, East Billerica, apron; Emma Regnier, Lowell, yoke and slippers; Miss Cora P. Grush, Lowell, collar; Mrs. Alice Stewart, Chelmsford, lace; Mrs. A. W. Holt, Chelmsford, tidy; Mrs. Ina Hall, Carlisle, crochet bag; Mrs. J. L. Moore, Chelmsford, table mat and bed spread; Mrs. Wilson Smith, Chelmsford, bed spread.

Women Dislike Ugly Hands

Some laundry soaps are dangerous to beautiful hands. Be sure to use the *right* soap.

New England women are as *famed* for their beautiful *hands* as they are for their spotless *linen*.

They use Welcome Soap—

The Velvety Laundry Soap

Hundreds of thousands of New England women today are using Welcome Laundry Soap!

One secret of its success is Borax.

Borax, as it is used in Welcome Soap, softens the water as nothing else can. It makes *clean* clothes and *soft hands*. It preserves fine fabrics. Yet it is the best *dirt chaser* known.

The next time you buy laundry soap tell your grocer plainly to send you *Welcome* Laundry Soap. Your washing will be done better, with less work. 5c, of your grocer.

The Guarantee

Your grocer will give your money back if you can find a better laundry soap. Our great reputation and the priceless good will of hundreds of thousands of users are at stake in each cake.

Welcome Soap

Always Reliable

"For Generations the Choice of New England Women!"

Manufactured by LEVER BROS. COMPANY, Cambridge, Mass. (45)

Store Clerks!

Attention

WHO GETS "FIRED" WHEN BUSINESS IS DULL

The neat looking fellow, not only attracts the boss' attention, but the customers' as well, therefore, is more solid with the boss.

It's not necessary to have expensive clothes; it's how you keep those clothes that tell the story.

WELL PRESSED TROUSERS MAKE A GREAT DEAL OF DIFFERENCE IN YOUR APPEARANCE

Get the "Ironless"

and press your trousers every night if you wish; but two minutes work before retiring. They work while you rest. All O. K. in the morning.

PRICE **$2.00**

Worth $5.00 to Any Man.

At Clothing, Haberdashers and Hardware Stores

Ladies!

OUR GREAT WHOLESALE ASSORTMENTS

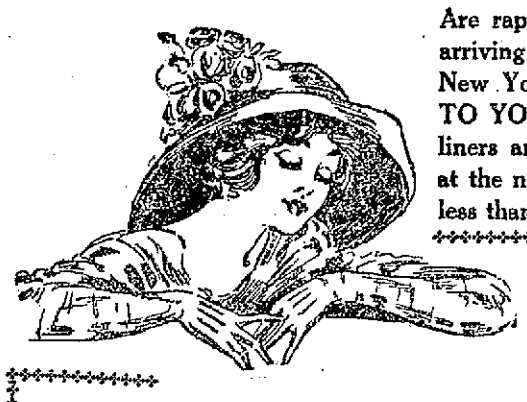

Are rapidly filling these busy salesrooms—arriving in every express direct from our New York headquarters to be sold DIRECT TO YOU at the same cash prices as to Milliners and Retailers—Come and take a peep at the new shapes, fancies, etc., at 1-3 to 1-2 less than retail prices.

Thousands of Newest Fall **SHAPES**

Velours, Black and Colors; Velvets, Black and Black and White; Beavers, Black and All Colors; White Felts, Colored Felts, Fine Fur Felts, Black and Colors

Newest Fancy Feathers and Ostrich novelties—1-3 to 1-2 less than retail.

AT WHOLESALE PRICES DIRECT TO YOU

READY-TO-WEAR HATS 50 New Fall Styles $2.28 UP

OPEN SATURDAY EVENINGS

BROADWAY WHOLESALE MILLINERY CO

OPEN SATURDAY EVENINGS

UP ONE SHORT FLIGHT 158 MERRIMACK ST. OPPOSITE THE BON MARCHE

OTHER SALESROOMS: NEW YORK, BOSTON, CHICAGO, BRIDGEPORT, HAVERHILL and PORTLAND

J. L. CHALIFOUX CO.

COR. CENTRAL & MIDDLE STS.

Special Sale of Ladies' New Fall

SAMPLE SUITS

Our buyer just returned from New York with about 25 sample suits, made in serges, cheviots, broadcloths and fancy mixtures. Some Norfolk style, others trimmed with velvets and braids to match.

SPECIAL PRICE On Sale Today **$18.50**

Special Sale of Ladies' Sample

SILK WAISTS

10 dozen messaline, taffeta and chiffon waists, made in numerous styles and shades. Only one or two of a style.

SPECIAL PRICE On Sale Today **$2.39**

MEDICAL EXPERTS

In Nervous and Mental Diseases Were Awarded Degrees by Fordham University Last Night

NEW YORK, Sept. 13.—Fordham University last night conferred degrees upon five widely known medical men, specialists in nervous and mental diseases. The recipients were Dr. Horatio Robinson Storer of Newport, R. I., and Dr. Karl J. Jung, a graduate of the University of Zurich, Switzerland, and a resident of Zurich, Switzerland, degree of doctor of laws; Dr. Nicholas Achucarro of the University of Madrid, degree of doctor of science; Dr. Henry Head, chief surgeon of the London hospital and editor of a journal of nervous diseases, degree of doctor of laws; and Dr. Head in London, degree of doctor of science. All the recipients are uniting in a special series of lectures at Fordham.

AMERICAN TROOPS

May Take a Hand in Fighting in Arizona on American Side of the Mexican Boundary

WASHINGTON, Sept. 13.—American troops may take a hand in the fighting at Agua Prieta if bombs fall in Douglas, Ariz., or lives are menaced on the American side of the Mexican boundary. This was intimated today at the headquarters of the general staff of the army, following receipt of advices that the rebel leaders would disregard warnings that they must not fire in the direction of Douglas.

TO LET—AT 10 AND 12 STACKPOLE street, a house of 18 rooms, for a reasonable rent. An excellent location and house, and grand opportunity to conduct a boarding and lodging business. See Mr. Lamson at the Lowell Five Cent Savings bank.

HOUSE AT $15 MERRIMACK ST. TO let. Rent low, bath and furnace. Inquire C. A. Richardson at the Lowell Five Cent Savings bank.

HAT PIN, SET WITH BRILLIANTS and amethyst lost, Thursday evening, in or near Merrimack Square theatre. Finder please return to 27 Mill street, Collinsville, and receive reward.

MEET ME AT THE LOWELL INN

The best place in Lowell to get a good square meal.

WEAR HUB RUBBERS This Winter

If you want help at home or in your business, try The Sun "Want" column.

AN ITALIAN PROFESSOR

Says Sun May be Used as Substitute for Coal

NEW YORK, Sept. 13.—The possibility of using the sun as a substitute for the failing coal supply was the subject of an address by Prof. Giacomo Cinmician of Italy at the concluding session of one of the sections of the international chemists' congress here. The speaker said that since the earth's supply of coal is limited it is not too soon to consider the possibilities of getting power from other sources. He outlined a plan of putting the sun's rays to work by a chemical process after the manner of plants. In conclusion he said:

"If we should become able to utilize the energy of the sun in the way I have described the tropical countries would become conquered by civilization, which would in this manner return to its birthplace.

"On the arid lands there will spring up industrial colonies without smoke and without smokestacks, forests of glass tubes will arise everywhere; inside these take place the photo-chemical processes that have hitherto been the guarded front of the plants but that will have been mastered by human industry which will know how to make them bear even more abundant fruit than nature; for nature is not in a hurry and mankind is."

GROWS BEAUTIFUL, HEAVY HAIR

WE PROVE IT—25 CENT "DANDERINE"

Destroys dandruff---Stops falling hair---Cleans and invigorates your scalp

To be possessed of a head of heavy, beautiful hair; soft, lustrous, fluffy, wavy and free from dandruff is merely a matter of using a little Danderine.

It is easy and inexpensive to have nice, soft hair and lots of it. Just get a 25 cent bottle of Knowlton's Danderine now—all drug stores recommend it—apply a little as directed and within ten minutes there will be an appearance of abundance; freshness, fluffiness and an incomparable gloss and lustre and try as you will you cannot find a trace of dandruff or falling hair; but your real surprise will be after about two weeks' use, when you will see new hair—fine and downy at first—yes—but really new hair—sprouting out all over your scalp—Danderine is, we believe, the only sure hair grower; destroyer of dandruff and cure for itchy scalp and it never fails to stop falling hair at once.

If you want to prove how pretty and soft your hair really is, moisten a cloth with a little danderine and carefully draw it through you hair—taking one small strand at a time. Your hair will be soft, glossy and beautiful in just a few moments—a delightful surprise awaits everyone who tries this.

$10 LOWEST IN PRICE $15 HIGHEST IN QUALITY

OPENING POSTPONED UNTIL MONDAY, SEPT. 23

We have just received notice from the cabinet manufacturers that it will be impossible to have our fixtures finished and installed to carry out our original opening plans. These fixtures are being built specially for, and according to the ideas of the managers of The P. & Q. Shops, and although it means some inconvenience to us, our interior store plans are so well perfected that we've decided to delay the opening a few days rather than install substitutes.

We deeply regret this delay, but assure you that when our doors open on Monday, Sept. 23, you'll find here the finest display of Fall and Winter Suits and Overcoats ever shown in Lowell.

THE P. & Q. SHOP

48 CENTRAL STREET

$10 $15 "JUST TWO PRICES" "TWO JUST PRICES" $10 $15

FUNERAL OF THE LATE EMPEROR

The Casket Containing Body of Mutsuhihito Started on Its Journey to Ayoyama

TOKIO, Sept. 13.—The second part of the ceremonies in connection with the funeral of the late emperor of Japan, Mutsuhihito took place tonight when the casket containing the body of the late ruler started on its journey to Ayoyama. It will be taken to Monoyama for final burial.

Imposing as had been the ceremonial attended by the great dignitaries in the palace earlier in the day when the funeral service, serving to emphasize the contrast between the ancient Shinto rites and the twentieth century militarism was conducted, the passage of the funeral car through the streets of the capital tonight was even more impressive. Hundreds of thousands of persons stood for hours in sorrowful silence along the route as the coffin passed on the first stage in its journey toward its last resting place.

The streets and boulevards were brilliantly lighted by torches and arc lights on both sides of the road. Intersecting the torches and electric lamps were placed large sacred trees and at frequent intervals black and white cloth covered poles surmounted by wreaths of evergreens had been erected.

At seven o'clock in the evening those who were to participate in the procession began to assemble again at the palace. Among them were the holders of orders of merit, officials of many ranks, ministers of state, Korean peers, members of the two houses of parliament and of the imperial cabinet, presidents of provincial assemblies, the mayor of Tokio and the chairman of the Tokio city council.

The foreign princes and special embassies, including that from the United States, headed by Secretary of State Knox, did not take part in this ceremony. The special envoys and the foreign diplomats resident in Tokio went directly to Ayoyama after the funeral service. The great funeral car, attended by a large number of Japanese of high rank wearing the ancient national court mourning costume consisting of an upper robe of horse chestnut color, dull colored loose trousers and cornet caps of black silk was then brought to the gate. To the wailing notes of a Shinto dirge the immense coffin was wheeled in solemn procession from the main hall. Chamberlains marched in front of the funeral car and following it were the grand master of ceremonies bearing the departed monarch's sword and the master of the household carrying the imperial sword of state. On each side of the casket walked high officials of the household carrying lighted candles. A watch fire had been lighted in the courtyard of the palace and lights set in braziers burned at each corner of the open space. As the casket was placed on the funeral car all those near the palace bowed their heads. On the top of the coffin reposed a small white wooden tray on which lay a cluster of chrysanthemums.

When the great procession was formed it was headed by 12 police inspectors and the inspector general. These were followed by strong contingents of military and naval guards of honor. Then came the attendants bearing torches and wearing hemp garments. Others carried drums and musical instruments of ancient types on which they played funeral dirges. Following these walked retainers carrying white and yellow banners representing the sun and the moon. The standards were in figured damask silk, the sun in gold and the moon in silver.

Hundreds of other retainers were bearing bows and arrows, shields and halberds and other old martial ornaments. Still other attendants carrying sacred trees, caskets of offerings, paper prayer strips, gongs, drums and flutes were in line. Interspersed among them were hundreds of Shinto ritualists and officers of the funeral corps. The funeral car was preceded by Count Toga, grand master of ceremonies and Count Wanabe, minister of the imperial household, who were flanked by torch-bearers.

The car bearing the casket was of hard Japanese wood of very heavy structure and was borne on only two wheels. It was drawn by five oxen, each attended by seven drivers. Alongside marched 50 young farmers from the village of Yaze, near Kioto. Fourteen high naval and military officials acted as a special escort. Many other army and naval officers acted as escorts. Then came a number of princes of the blood with their aides and the representatives of the foreign powers. These were escorted by 10,000 troops.

Thousands of troops lined the route from the palace to Ayoyama. All were on foot. The procession moved from the palace through the grounds and over the great double bridge used only by the emperor himself and by foreign ambassadors and great dignitaries.

A great throng filled the space on the other side of the bridge and a peculiar effect was produced as the procession passed through their mute ranks, only the sound of the weird Shinto music breaking the silence. The blazing torches moved rhythmically alongside the soldiers and sailors and the Japanese officials in old time costumes.

Many hours were taken to cover the route of only three miles to Ayoyama during the course of which most of the public buildings and embassies, including that of the United States, were passed.

DR. HALLOCK'S

ELVITA PILLS

60 YEARS OF CURES

$1 BOX FREE

A Great Nerve Remedy and Reconstructive Tonic for Man or Woman

Are you all run down? Are you discouraged? Are you melancholy? Have you weak kidneys, with pains in back and legs? Are you threatened with paralysis? Are you always tired—worried—blue—and despondent? Then send for a box of El-Vi-Ta Pills. For weak, worn out and nervous people, nervous weakness, nervous debility, nervous exhaustion, nervous dyspepsia, and weakness of all kinds and from whatever cause, stops all wasting. A blood producer and a body builder, gives strength, vitality. A most wonderful invigorator. A single package proves their great qualities. Makes men powerful, giving strength, courage and reserve nerve power. Used in private practice for 60 years.

$1 per box. A regular $1 box free, sent sealed in plain package on receipt of ten cents to pay postage.

DR. HALLOCK'S EL-VI-TA CAPSULES for all bladder and kidney complaints. $1 per box.

DR. HALLOCK'S FAMOUS EL-VI-TA "LIFE GIVING REMEDIES" are for sale at all reliable druggists, or sent by mail in plain sealed package on receipt of price. OUR MEDICAL BOOK on blood and nervous complaints should be read by every man. Sent sealed free.

DR. HALLOCK CO.
114 COURT ST., BOSTON, MASS.

THE CÆSAR MISCH STORE
ALEXANDER STRAUSS, INC.
220 Central Street

The man or woman who likes to come out with the new things first will appreciate the showing we are making in advanced styles.

That our method of accepting weekly payments is used by so many is one reason to recommend it to you.

Prices that will compare favorably, and always the guarantee of satisfaction backed by 15 years of honest dealing.

MEN'S CLOTHES
WOMEN'S GARMENTS
Boys' and Youths' Garments

HALL & LYONS CO.—Drug Stores of Quality, Safety and Cut Prices—HALL & LYONS CO.

SPICES FRESH AND SNAPPY

If those pickles and preserves are not spiced well you've wasted your labor and materials. It's the spice that does the trick. We have them whole and ground, spices of every kind, the drug store quality that has snap, vigor and aroma of true, natural freshness. That's the kind you want—something that improves the preserve, not spoils it. And that's the kind we sell. Our prices are very low, too.

MIXED SPICES, pound 25c
WHITE MUSTARD SEED, pound 15c
CAYENNE PEPPER, ¼ pound..... 12c
BLACK MUSTARD SEED, pound 25c
CLOVES pound 40c
PEPPER CORNS, ¼ pound 15c
CINNAMON BARK, (true), ¼ lb.. 30c
ALLSPICE, pound 19c
JAMAICA GINGER ROOT, ¼ lb. 15c
CELERY SEED, pound 25c
CORIANDER SEED, pound 25c
TURMERIC POWDER, pound ... 25c

SPECIALS
(SATURDAY ONLY)

40c CREAM OF TARTAR, lb. box..... 29c
8c SODA, BICARB., lb. box..... 5c
55c PURE GUM CAMPHOR, lb. ck..... 49c
25c ESSENCE PEPPERMINT, 4-oz bot 21c
25c ESSENCE WINTERG'N, 4 oz bot. 21c
25c ESSENCE VANILLA, 2-oz. bot... 21c
25c OIL OF CITRONELLA, 2-oz bot. 19c

BE SURE AND USE
"PAROWAX"
(THE PURE PARAFINE)
The modern and easiest way to seal glasses, jars, bottles, etc., and to keep them absolutely air-tight. OUR CUT PRICE, 3 POUNDS FOR 25c

DO FRESH GOODS MEAN ANYTHING TO YOU

Do you realize that it is necessary for you to get absolutely fresh goods to obtain the full benefit of any medicinal or toilet preparation?

Millions of dollars are annually wasted through people unconsciously using drug store goods that have lost their power and action by being kept on shelves for weeks and months.

The tremendous business of the HALL & LYON CO. is the strongest guarantee you can ask for in the keeping of a fresh and active stock.

This constant and continuous turning over of merchandise is an advantage that thousands of people do not realize or appreciate. Remember that goods in a HALL & LYON store do not even have time to grow old.

Let Us Supply Your Wants

CANDY DAYS ARE HERE AGAIN

Try a pound of these tempting Candies at tomorrow's special prices.

Good Candies are both DELICIOUS and HEALTHFUL and you may rest assured that HALL & LYON confections are just as pure and just as wholesome as can possibly be made.

TASTE A FEW OF OUR
Jersey Cream Nut Caramels
and you'll surely want more. Right from our candy factory and well worth 40c. pound.
SATURDAY SPECIAL, A POUND.... 29c

MAKE YOUR SUNDAY TREAT A BOX OF

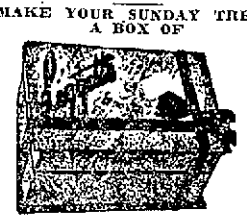

LIGGETT'S CHOCOLATES
"THE SWEETEST STORY EVER TOLD"
80c THE POUND 40c THE HALF
Don't fail to see the handsome new
"Dutch Package"
of LIGGETT'S. No advance in price, only the same exquisite candy in a more beautiful box.

Chocolate Fruit Patties, Ass'd Flavors
You just want to taste one. Smooth, rich and delicious—a perfect confection. Ask for a sample. One hundred pounds just received. The candy shops charge 50c. for a pound box of this confection.
OUR SPECIAL PRICE, A POUND..... 29c

French Jordan Almonds
Extra fine quality. You pay 60c. a pound elsewhere for this kind. OUR PRICE, TOMORROW, A POUND 29c

TWELVE FLAVORS OF PURE ACACIA
Gum Drops
are now on sale. These gum drops are "different." They're better than any other kind you have ever tried. Try a pound on our recommendation.
50c QUALITY FOR A POUND..... 35c

Toilet Articles
Special Items for Tomorrow

1—25c Rubberset Shaving Brush.
1—35c Durham-Duplex Razor.
Total 60c value for..... 47c
50c Pebeco Tooth Paste..... 34c
25c Johnson's Foot Soap..... 14c
40c Hungarian Glycerine Soap, large bar.... 33c
75c Imported Hair Brushes..... 49c
1—35c Thymo Saech Tooth Brush.
1—25c Glass Tooth Brush Holder.
Total 60c value for..... 35c
$1.25 Extra Fine Bath Brushes..... 83c
10c Heavy Turkish Face Cloths..... 4 for 25c

DON'T WORRY—A Jar of HARMONY COLD CREAM

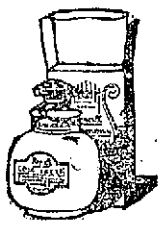

Will freshen up the skin wonderfully and will remove the bad effects of the past summer's sunburn. Try it!
THE 75c Size JAR FOR 50c

25c Erwin's Arbutus Talcum Powder..... 17c
Bathing Caps and Shoes at..... ½ PRICE
25c Steel Nail Files..... 11c
35c Rubberset Tooth Brushes..... 2 for 35c
25c Ladies' Hard Rubber Combs 19c
Harmony Imported Soap, box, ... 3 Cakes 69c
25c Brillerose Nail Polish..... 16c
15c to 29c Wool Powder Puffs, Special..... 10c
75c French Shaving Brushes..... 49c
50c Keen-Edge Razor Strops..... 39c
$1.25 H. & L. No. 225 Hair Brushes..... 87c

Remember!
Hall & Lyon Co.'s Prices are Guaranteed to Be the Lowest in Lowell.
No CONCERN CAN or DOES SELL STANDARD DRUG STORE GOODS AT A LOWER PRICE THAN HALL & LYON CO.
Our Stores are QUALITY Stores, to be sure, but OUR PRICES ARE NEVER UNDERSOLD If We Know It—and We are Pretty Sure to Quickly Find It Out.
It will pay you to bear these facts in mind when buying Drug Store Goods.

SAMPLES OF OUR EVERYDAY PRICES

25c. BEECHAM'S PILLS 17c
75c. BELL'S PAPAYANS 57c
$1.00 BROMO-SELTZER 66c
$1.00 BOVININE Price cut to 69c
50c. CALIF. SYRUP FIGS 34c
25c. CARTER'S LIVER PILLS 14c
35c. FLETCHER'S CASTORIA 23c
50c. CUTICURA OINTMENT 39c
50c. PAPE'S DIAPEPSIN 35c
50c DOAN'S KIDNEY PILLS 39c
$1.00 FATHER JOHN'S MEDICINE 67c
$1.00 GRAY'S GLYCERINE TONIC 75c
$1.00 HORLICK'S MALTED MILK 79c
$1.00 HYOMEI, Complete 81c
$1.00 MALTINE PREPARATIONS 76c
75c MELLIN'S FOOD 59c
50c. MINARD'S LINIMENT 39c
50c. OMEGA OIL 36c
25c. ORANGEINE POWDERS 17c
$1.00 PINKHAM'S COMPOUND 72c

How About Your Vacation Pictures?
LET US DEVELOP, PRINT and ENLARGE THEM FOR YOU
Our Photo Finishing Service was never at such a high standard of efficiency as at the present time. Nothing but the most favorable comments are heard of Hall & Lyon Co.'s prompt service and expert work.
TEST THIS SERVICE!

Did the Salt Water Affect Your Hair?
If you are just returning from the seashore we advise that you start using
Rexall "93" HAIR TONIC.
Use it regularly and note how the gloss returns and how silky and healthy your hair becomes.
LARGE SIZE BOTTLE 1.00 Fully Guaranteed

Toilet Requisites
At a Saving of 25 Per Cent. to 40 Per Cent.
50c Birt's Head Wash..... 33c
25c Calox Tooth Powder..... 17c
50c Canthrox Shampoo..... 37c
50c Hind's Honey and Almond Cream..... 35c
50c La Blache Face Powder..... 39c
25c Lyon's Tooth Powder..... 15c
50c Milkweed Cream..... 33c
$1.50 Oriental Cream..... 98c
Pear's Soap, Unscented..... 12c
Pear's Soap, Scented..... 20c
25c Riveris Talcum Powder..... 19c

TRY A PACKAGE OF
Liggett's "Opeko" Tea
A rare blend of Ceylon and India Orange Peko. Within six months of the time you enjoy "Opeko Tea" it was being plucked from the sunny gardens of Ceylon and India—a condition never before existing in this country.
Hygienically packed in pure lead, sealed packets, retaining all the original delicious flavor and strength.
Standard 75c. lb. Grade.
SPECIAL PRICE HALF-POUND PACKET 30c
Trial Size Packet, 10c.

HALL & LYON CO.
QUALITY SAFETY AND CUT PRICES
THE Rexall STORES OF NEW ENGLAND APOTHECARIES NATIONAL CIGAR STANDS
Louis K. Liggett, Pres.
67-69 MERRIMACK STREET—LOWELL

"THE FINEST CHOCOLATE SODA IN LOWELL"
—A remark daily repeated by hundreds. Try a glass. Note the true delicious flavor of the chocolate itself, note how rich and how smooth it is; then think of the expert manner of serving.
Perfect Chocolate Soda.... 5c
Chocolate Milk Shake..... 5c
Chocolate Highball 5c

THERE ARE MORE ONE DOLLAR BILLS IN CIRCULATION IN THIS COUNTRY THAN ANY OTHER DENOMINATION. THIS DOES NOT MEAN HOWEVER, THAT THE ONES ARE THE MOST POPULAR, AS MOST AMERICANS WOULD GIVE HALF A DOZEN OF THEM FOR TWO FIVES ANY DAY.
Prof. Simp.

"HONEST, CHOLLY, THE BEGGAR'S AN EXCELLENT COMEDIAN, DON'TCHE KNOW. IT WAS ALL I COULD DO TO KEEP FROM SMILING RIGHT OUT."

WOMAN SMOKED

At Reception Held Yesterday at the White House According to Report in Washington

WASHINGTON, Sept. 13.—Washington society buzzed yesterday with gossip about the story that a woman guest—the report said she was a titled Austrian—had smoked a cigaret at a White House garden party in violation of etiquette there. Secretary of Commerce and Labor Nagel, who acted as th White House host, said he had heard nothing about it. Col. Spencer Crosby said: "I heard nothing about it but I should not have done anything if I had seen any of the women guests smoking."

COL. ROOSEVELT

Welcomed in Idaho By Blackfoot Indians in Gaudy Costumes; Also Shook Hands With Braves.

BLACKFOOT, Idaho, Sept. 13.—A group of Blackfoot Indians in gaudy garments welcomed Col. Roosevelt today. He arrived in Blackfoot after an all night ride from Boise and spent two hours here. He shook hands with the Indian braves and patted the cheeks of the papooses. Then he made a speech to several hundred "palefaces."

From Blackfoot, Col. Roosevelt started back to Pocatello and then was to go to Ogden, Utah, to address the progressive state convention.

Mr. Roosevelt said today that while he did not object to hard work, he felt he would be obliged to make fewer speeches.

"I should be glad," he said, "to speak in every part of every state, but of course that is a physical impossibility."

Tested the Whole World Over
and through three generations Beecham's Pills are universally looked upon as the best preventive and corrective of disorders of the organs of digestion and elimination ever known. They give speedy relief from the headaches, sour stomach, indigestion due to biliousness or constipation.
BEECHAM'S PILLS
are no experiment. They are too well known for that; and their mild and gentle, but sure action on the bowels, liver, kidneys and stomach, too well approved.
If you are out of sorts take at once this famous remedy and you will endorse the good opinion of thousands—you will know why Beecham's Pills so deservedly
Have Unequaled Reputation
Sold everywhere, 10c., 25c. The directions with every box point out the road to health.

Second Section

THE LOWELL SUN

Pages 9 to 16

16 PAGES 1 CENT — LOWELL MASS. FRIDAY SEPTEMBER 13 1912 — 16 PAGES 1 CENT

IS CHARGED WITH MURDER

William Grace Back After Honeymoon—He Is Accused of Having Slain Brother

NEWBURG, N. Y., Sept. 13.—William Grace, a painter and brother of John Grace, the wrestler whose body was found concealed under a sofa in a clubroom in Walden Wednesday night, walked into the office of Supervisor Robert T. Hume at Walden yesterday afternoon and was placed under arrest on the charge of murdering his brother, John.

William Grace was married Wednesday afternoon and spent his honeymoon in New York. The police traced him to various hotels and finally lost track of him.

William Grace was last seen on Saturday night in his brother John's company. It is said they had a quarrel that night in the clubroom in which John Grace was beaten to death.

Since the discovery of the murder and the finding of evidence that led the police to suspect that Jack Grace was killed by his brother, other evidence has been unearthed, which, the authorities charge, shows that William Grace decoyed his brother to Walden from Newburg on Saturday.

Chief Ronk, who met Jack Grace on his arrival at Walden, says Jack displayed to him a roll of bills amounting to $320, a diamond stick pin and two diamond rings. The last seen of Jack Grace he was with his brother in the vicinity of the rooms of an athletic club over Terwilliger's cigar store in the main street of the village.

Jack was not seen again alive. His brother said he supposed Jack had gone back to Newburg. Wednesday afternoon William Grace was quietly married to Miss Fannie Andrews and they left Walden together in an automobile for Newburg. It is now recalled that William Grace had asked that the wedding be held quietly because his mother had died only a few days ago in Fall River. Chief Ronk has learned that the mother of the Grace boys is alive.

When the body of Jack Grace was found Wednesday night by Chief Ronk and Terwilliger, the cigar man, no trace was found of Jack Grace's money or diamonds. Two citizens have been found who say they heard brothers quarreling in the street Saturday.

A week ago William Grace had no money and borrowed $5 from a hotel keeper. Yesterday on the occasion of his marriage he displayed a roll of bills and hired an automobile to take him and his wife to Newburg.

OLD YACHT AMERICA

Has Been Given a New Berth

BOSTON, Sept. 13.—Because of the building of a new bridge and draw on the Chelsea end of the Chelsea-Charlestown bridge, it became necessary yesterday afternoon to change the moorings of the schooner yacht America, which won the Royal yacht squadron cup, now known as the America cup, in 1851, saw excellent service for more than a year in the Civil war, later was used as a practice ship at Annapolis, and finally became the property of the late Gov. Benjamin F. Butler, whose estate has kept her afloat.

For the past 11 years the historic America has been tied up on the west side of the Chelsea north drawbridge. The schooner has been an attractive sight for the thousands of people who daily cross the Chelsea-Charlestown bridge on foot and in street cars. Particularly during the summer season, when the cars are crowded throughout the day and night with Revere beach sightseers, has the yacht America been pointed out and viewed.

Her presence there has been pointed out to strangers. Because she won the emblem of the yachting supremacy of the seas and because of the part the yacht took in the Civil war, people have always been pleased to gaze upon the old-time craft.

More than two months ago the work was started on the new bridge and draw. At that time it was thought that the America would have to be moved immediately. The workmen held off as long as they could. Yesterday noon, fastened to a tug boat, the America was pulled away from the draw, and shortly afterward she was towed out into the harbor, along the East Boston shore. Now she occupies a position at the Summer street drawbridge.

On March 25, 1862, Lieut. T. H. Stevens, U. S. N., found the America, which had been in use as a blockade runner, sunk in a creek off Dunn's lake, about 100 miles by the river south of Jacksonville, Fla. Almost immediately the America was added to the blockading squadron off Charleston, S. C., where she did excellent work for more than a year. She was then sent to the Naval academy and was used as a practice ship there until the 70's, when by order of the secretary of the navy, she was put up at auction and was sold to an agent of the late Gen. Benjamin F. Butler.

She is still in the possession of the Butler family.

Sterrett Some Ball Player

"This young man Sterrett is a real ball player," says Russell Ford of the New York Americans. He can play first base or catch as well as some of the veterans in the game. As a backstop he isn't very far behind Ed Sweeney. He is a corking good right field hitter, and is a great hustler." Ford, as a rule, doesn't say much, so that this expression of opinion evidently means a lot. Sterrett, by the way, was President Farrell's own find.

Submarine F-1, Now Maneuvering in the Pacific Ocean, Has Made a New Record

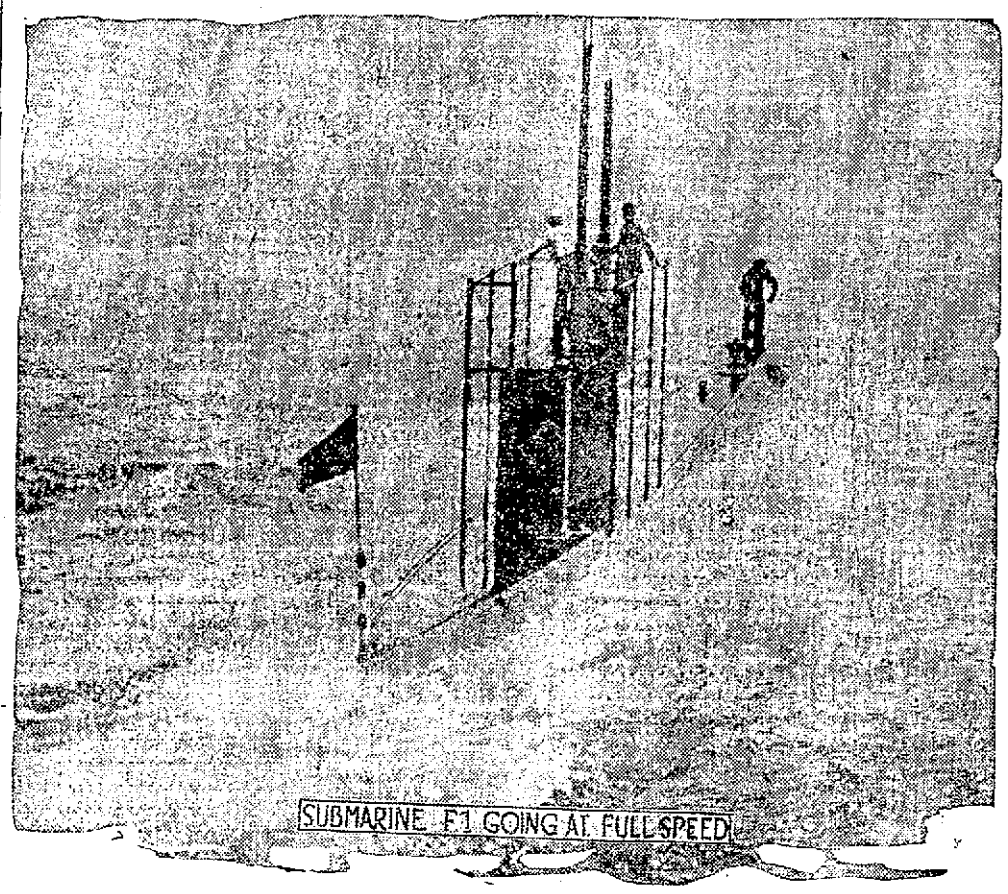

SAN FRANCISCO, Sept. 13.—The submarine F-1 of the United States navy, now maneuvering in the waters of the Pacific, holds the worlds' record for diving, having reached a depth of 283 feet. The submarine remained at this depth for ten minutes, cruising at a speed of six knots and finally rising to within 19 feet of the surface with as much ease and certainty as a sporting porpoise. The remarkable demonstration in submarine navigation was accomplished under the command of Lieut. James B. Howell, who has been putting the craft through a series of tests since it was recently launched at the Union Iron works. During the entire cruise and the vessel was submerged for six hours—the F-1 was under perfect control and always responded to the lowering and raising planes with the same exactness that is found in the best type of airships. Besides the commanding officer, the submarine carried a crew of 26 men. At no time during the voyage did the vessel come nearer than 19 feet to the surface.

Secretary of War Stimson Inspects Regulars in West

SAN FRANCISCO, Sept. 13.—Officers and privates at the Presidio are deeply interested in the developments in Mexico and are wondering if they will be sent to the border in anticipation of trouble. When Secretary of War Stimson was here on his way to Hawaii he inspected the local military establishment at the Presidio. He expressed himself as highly pleased with the conditions he found. Those shown in the picture are: 1, Secretary Stimson; 2, Major William Lassiter; 3, Col. Cornelius Gardener of the Sixteenth infantry, commander of the post.

AGED BASEBALL BATS

Are Regarded by the Players to be Best

Billy Murray, the free lance scout, says "it's in the wood" in speaking of the quality of bats. There is a new kind of wood and a new process in turning up bats that are said by Pittsburgh players to work wonderful improvement in hitting. The wood is known as Cuban wood, the timber being a slate color. It is hard to detect the grain in a bat of this kind.

Billy Murray says that Bill Knight, one of the great sluggers of years ago, attributed his success in long drives to the kind of bat he used.

"Bill never paid much money for his special bats," said Murray. "He would make the rounds of sporting goods supply houses and ask to see the old bats in the cellars. Bill's treasures were in the high piles of castoff bats, filled with cobwebs and probably coated with the dust of years and peculiarly treated by being in the dampness so long. From these piles Knight would select the sticks he liked, paying maybe 10 or 12 cents apiece for what had been regarded as so much junk. Sixteen cents was a high price for him to pay. He claimed that this crude method was the best means in the world for seasoning bats. Like wine, he said, they improved with age.

"He obtained one lone bat in this manner one time, and it was much on the order of the thin fungo sticks now used. Bill would swear that the bat would yield so much under a fast ball that it would bend. The bats he picked never were split or broken under proper use."

Hans Wagner uses one kind of bat all the time until he begin to slump a little in hitting. Then he begins to use another until it, too, seems to need a rest. The two sticks are mates, both of them big, ugly warclubs, having a dark slate color and an awful weight at the heavy end. These bats, contrary to general belief, are not turned up to order, but merely were picked up in some store, probably in another cellar pile of old ones.

Tommy Leach, when a member of the Pirates, used a bat much on the same order as Honus. Tommy is small in stature, but his wonderfully developed arms and shoulders make him pick the heaviest bats made. Tommy, too, uses one bat constantly until he feels that a change will do him good. Bobby Byrne uses a Cuban wood stick that also looks rather cumbersome in the hands of the clever little third-sacker, but he handles it easily and to excellent advantage.

Some players on the Pittsburgh team often credit the winning of the 1909 world's championship to two bats that found their way into the bat bag toward the close of the pennant season. After one of the closing games of the season a man appeared under the grandstand with a long package bound with twine. Within were two bats. One, he said, was for Honus Wagner, the other for Tommy Leach.

Wagner and Leach began using them and they seemed to connect more solidly with the ball than ever. The ball seemed to travel high and far every time either hit. Finally Bobby Byrne began using them.

Honus and Tommy each stuck to his own bat, and gradually the new arrivals in the Pirate bat bag began to win away the affections of the players from other pets they had carried and treasured for a year or more.

The world's series with Detroit began, and six players were using one of the new bats. Tommy Leach and Honus both stuck to their pet clubs, and the result contributed to victory. Tommy's specialty in that series was two-baggers. Every clout was made with the bat that came as an unexpected gift from the man of mystery who greeted him one day under the grandstand while Tommy and Hans were rushing for their shower bath after a game with Cincinnati. The club probably carried 50 bats to and from Detroit. About two were used, and one of these was the pet of six of the Pirates.

WOMAN DROWNED

She Was Victim of a Rush From Steamboat Pier to the Electric Cars

ST. ALBANS, Vt., Sept. 13.—A rush from a steamship wharf to electric cars by a crowd of excursionists last night caused the death of Mrs. Charles Hurlburt of Georgia, who, with her husband, was pushed from the wharf into the water. Mr. Hurlburta was saved but all efforts to rescue his wife were fruitless.

The accident happened when 300 excursionists returning from the Plattsburg, N. Y., fair made a rush from the steamer for the waiting electric cars. Mr. and Mrs. Hurlburt were on the edge of the crowd and in the confusion were jostled overboard.

A report that a boy named Charles Sullivan of this city was also drowned was not confirmed last night.

Jack Johnson Master Cook

There are four things that Jack Johnson likes better than anything else in the world. They are automobile speeding, cooking, eating and playing the bass violin. Of course he has some fancy for fighting, but swapping punches is secondary with the negro champion when the others are taken into consideration.

Every one knows what a motor fiend Johnson is. His record for being "pinched" for speeding makes him a world's champion in that respect as well as in the pugilistic line. Johnson is some cook, too. One of the things that give pleasure to the champion is to invite a party of his friends to his Wabash avenue home in Chicago for a "spread."

"Come on out," says Johnson in his invitation; "I'm going to cook up something for you."

His long suit "am" those southern biscuits which he can make to suit the king's taste.

Did you ever see Jack Johnson eat? Well, if you didn't you missed something, for he can go some there, too. The champion may not possess the appetite that Joe Rodgers, the wrestler, owns, but Jack is good enough to be awarded second place.

There was a time when Jack found it hard to satisfy that appetite. That was when he first went to Chicago about thirteen years ago. He found it the hardest kind of a job to close his big mitts over a piece of money.

You should have seen Johnson then. "When I managed to save up a nickel I went to a saloon to dine, because I got a crack at the free lunch," said Jack recently. "I'd buy a beer and let it ride on the bar until I made enough visits to the lunch counter to make me feel like I'd eaten something."

Wonders on Weak Teams

Weak teams nearly always have some player who "would be a wonder were he on some other team," but as a matter of fact, this isn't discovered until he has proved himself to be something of a wonder on his own team.

MRS. NELSON HENRY

To Organize Women to Support Taft

NEW YORK, Sept. 13.—Mrs. Nelson Henry, wife of the surveyor of the port of New York, is the chairman of the

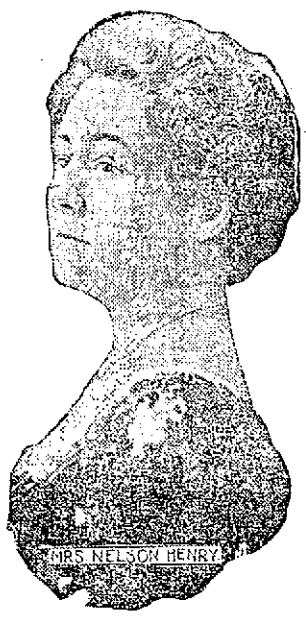

advisory board to the women's department of the republican national committee. Mrs. Henry expects to have organizations in every state and to find sociological work for them between political campaigns.

DEMOCRATIC RALLIES

Several Held in the Interest of Humphrey O'Sullivan for Congress Last Night

A rally in support of Humphrey O'Sullivan's candidacy for congress was held last evening in the nights of Columbus hall at Hudson and was presided over by Dr. John E. McGrath. A large and enthusiastic audience attended the rally and gave open evidence of their appreciation of the speeches made by Mr. O'Sullivan, Senator Charles McCarthy of Marlborough, Hon. James B. Casey and Lawyers John J. Hogan and D. J. Donahue.

O'Sullivan in Maynard

A large number attended the democratic rally in the co-operative hall in Maynard last night. Ex-Representative Lynch of Maynard presided over the gathering and rousing speeches were delivered by Senator Charles McCarthy, Humphrey O'Sullivan, Lawyers John J. Hogan and J. Joseph O'Connor.

Rally in Methuen

A Humphrey O'Sullivan rally was held in Methuen town hall Wednesday night. Rep. John C. Sanborn presided and the speakers were John T. Manion of Methuen, Hon. James B. Casey, James F. Miskella and J. Joseph O'Connor.

JOE PATCHEN II WON RACE

He Won $5000 Syracuse Stake—Eighth Victory in Nine Starts This Season

SYRACUSE, Sept. 13.—The longest race program of the season on the grand circuit was the one raced yesterday at the state fair track, 30 heats being required to complete the bill. The intercity meeting of the League of Amateur Driving clubs was begun in connection with the grand circuit races, the wagon events being called at 10 in the forenoon. Members of the clubs of Pittsburg, Cleveland and Syracuse competed, the Cleveland amateurs being the most successful, winning two of the five events, one of which was the $2500 league cup.

The feature race of the grand circuit program was the $5000 stake for 2.11 pacers, in which the sensational Joe Patchen II scored his eighth victory out of nine starts this season, winning in straight heats and fast time.

The big horse from Winnipeg never was in better form and he simply toyed with the field in each of the three heats. He paced the first heat in 2.04 1-4 and the second only a half-second slower, finishing the last quarter of the final heat in 29¼ seconds.

The real battle of the big pacing stake was for second money, and once again that other Canadian stallion, Knight Onwardo, showed that he would have been the real pacing star of the season with Joe Patchen II out of the way. Foote Prince gave him a hard rub for the place in the first heat, and he only beat Grand Opera a head in the second. He was interfered with on the first turn in the third heat and made a break, finishing well back, but this did not affect his standing in the race.

Cheeny Adds Another Victory

The trotting feature of the day was the $3000 2.09 stake, and in this the Texas mare Cheeny won her fourth consecutive victory within a period of three weeks. Chatty Direct from the Cox stable made her first start in several weeks and was second in the first heat, after which Jack London hooked up with Cheeny, making the latter trot the final heat in 2.07 1-2.

The 2.04 pacers put up a good contest. This event went to the Western stallion, Don Densmore, who paced the second heat in 2.03¼ in beating Cox with Branham Baughman, the last quarter of the first heat being in 28⅝s.

Cox was more successful in the 2.12 trot, which he won in handy fashion with the brown stallion Deuchester. The brown gelding, Barney Gibbs, looked to be racing for educational purposes only and after the finish of the race "Pop" Geers got up behind him and worked him a mile in 2.13½, the last half of which was trotted in 1.01¾.

The 2.08 pace, carried over from Tuesday after two heats had been raced, was easy for the Geers entry, Early Thacker.

The feature of the wagon races was the contest for the League cup, the final possession of which necessitates some club winning it three times. Previous to today Pittsburh had won it twice and Syracuse once. The battle was between Uncle Biff, driven by H. K. Devereux of Cleveland and Dingee, with S. A. Pickering of Pittsburg holding the ribbons. The former won, trotting the third heat in 2.08¾, the record for the event.

There was considerable ill-feeling displayed between some of the drivers in the event, several complaints of rough riding being made, but the judges placed the horses as they finished each time.

Jones Buys Barney Gibbs

The meeting comes to an end today with another day of wagon and professional racing, the stables shipping to Detroit tomorrow night for the opening there on Monday.

Frank G. Jones of Memphis last night purchased the brown gelding, Barney Gibbs, winner of third money in the 2.12 trot, from John Douals of Rochester, N. Y. The gelding will join the Geers stable and be reserved for the 1913 stakes. The price paid is reported at $5000.

The summary:

2.20 CLASS, TROTTING, FIRST DIV.
(2 in 3 to wagon, silver cup.)
Jim Todd, brh, by Todd (G. M. Burke, Cleveland) 2 1 1
Nell Olcott, rom, by Olcott Axworthy (J. D. Callery, Pittsburgh) 1 2 5
Myrtle L, bm (H. A. Watterson, Cleveland) 5 4 2
Junge Hall, br (J. W. Day, Syracuse) 3 5 3
Howell, bg (S. A. Pickering, Pittsburgh) 4 3 4
Time: 2.18¾, 2.14¾, 2.13¾.

2.30 CLASS, TROTTING, SECOND DIVISION
(2 in 3 to wagon, silver cup)
Queen Court, gm, by Dancourt, E. I. White, Syracuse) 2 1 1
Mary McKerron, bm, John A. McKerron (J. O'Brien, Cleveland) 1 4 4
Jeanora, blm (J. Watterson, Cleveland) 3 2 2
Lady Craline, brm (J. D. Callery, Pittsburgh 4 3 3
Peter Enfield, gg (J. B. Wilbering, Cleveland) 5 5 5
Time: 2.21¼, 2.19¾, 2.19¼.

2.13 CLASS, TROTTING
(2 in 3 to wagon, silver cup)
Binetta, bm, by Bingara (J. D. Callery, Pittsburgh) 2 1 1
Dago F, beh, by Alcolyte (H. K. Devereux, Cleveland) 1 2 2
Willow Belle, chm (H. White, Syracuse) 3 3 3
Time: 2.15¾, 2.15¾, 2.15¾.

2.12 CLASS, TROTTING
(2 in 3 to wagon, league cup.)
Uncle Biff, bg, by John A. McKerron (H. K. Devereux, Cleveland) 5 1 1
Dingee, bg, by Wiggins (S. A. Pickering, Pittsburgh) 1 2 2
Baron Alcyone, brh (E. I. White, Syracuse) 2 6 6
Sterling Hall, bh (R. H. Boggs, Pittsburgh) 3 5 3
Robert Milroi, bg (H. A. Watterson, Pittsburgh) 1 3 5
Thistle Doune, bh (H. Chisholm, Cleveland) 6 4 4
Time, 2.11, 2.09¾, 2.08¾.

2.09 CLASS, TROTTING
(2 in 3 to wagon, silver cup.)
Myrtle Granett, blm, by Granett (H. White, Syracuse) 1 1
Freda Mac, bm (J. R. McCune, Pittsburgh) 2 2
Time, 2.16¼, 2.22¼.

2.08 CLASS, PACING
(Two heats finished Tuesday.)
Purse $1000.
Early Thacker, bg, by Early Reaper-Waunitta, by Bee Light (Geers) 1 1 1
Bushnell King, brg (Ray) 2 3 2
Denver Jay, bg (G. Macey) 4 2 3
Francona B, bm (Parker) 3 4 4
Time, 2.08¾, 2.06¾, 2.07¾.

2.11 CLASS, PACING
Purse $5000.
Joe Patchen II, bh, by Joe Patchen-Bessie Bonehill, by Empire Wilkes (W. Fleming) ..1 1 1
Knight Onwardo, bh (Ray) 2 2 5
Geo. W. Newton, brh (Parker).5 5 2
Foote Prince, cbh (Pittman)...3 4 3
Grand Opera, bh (Snow) 4 3 4
Time, 2.01¾, 2.04¾, 2.07¾.

2.09 CLASS, TROTTING
Purse $3000.
Cheeny, bm, by Medium Line—Nellie Balamour, by Belamour (J. Fleming) 1 1 1
Jack London, chg (Murphy)....5 2 2
Chatty Direct, blm (Cox) 2 3 5
Kenyon W, blh (McDonald)....3 4 3
Helen Stiles, bm (Durfee).....4 5 4
Swance, bm (Parker).....6 6 6
Time, 2.11½, 2.09½, 2.07½.

2.04 CLASS, PACING, 2 IN 3
Purse, $2,000.
Don Densmore, bh, by Pactolus—Nina Densmore, by Hamdallah (Parker) 1 1
Branham Baughman, bh (Cox)..5 2
Peter H, bh (Valentine).....2 5
Major Mallow bg (Mallow).....3 3
Sir R, bg (Murphy).....4 4
Time—2.06¾, 2.03¼.

2.12 CLASS, TROTTING
Purse, $1200.
Deuchester, blh, by The Director General—Bonville, by Adbell (Cox) 1 1 1
Dr. Wilkes, bg (McIrvine).... 4 2 2
Barney Gibbs, brg (Hunt).... 2 3 3
Raffles, blg (Burgess)..... 3 4 4
May ueen, bm (Sprague)..... 6 5 5
Bonnie Dotte, bm (Mallow)... 5 6 6
Time—2.10½, 2.11¾, 2.12¼.

2.15 CLASS, PACING
Purse, $1,000.
Bessie Bee, bm, by Star Onward, dam by Heretic's Harmony (Parker) 9 1 1 1
The Earl, bg, by Austral (McKinny) 1 2 3 4
Red Ashland, chg (Haywood) 2 5 2 2
Emma Hal, bm (Snow).... 4 4 7 3
Dexter Gratton, blh (R. Tallman) 8 3 5 6
Dick Mason, blg (Mallow). 6 7 4 5
Mattie March, bm (Kling) .. 6 7 4 5
Nelda Schnell, bm (Pitman) 10 9 8 6
Enara, bm (Henley) .....11 ds
Low Perkins, bg (Lasell).. 5 ds
La Rustine, brm (Cox).... 7 ds

FUNERALS

CORMIER—The funeral of Miss Leonie Cormier was held yesterday from her home, Moody street, and was largely attended. Solemn high mass of requiem was celebrated at St. Jean Baptiste church at 9 o'clock by Rev. Guillaume Ouellette, O. M. I., who was assisted by Rev. Antoine Amyot, O. M. I., and Rev. Fr. Baron, O. M. I., as deacon and sub-deacon. The choir was under the direction of Dr. George E. Caisse, Mr. Guilbault presiding at the organ. Notre Dame de Lourdes sodality of which deceased was a member was represented by the following delegation: Misses Lena Lebel, Agnes Lemay, Alphonsine Mayotte, Helene St. Germain, Marie Dubois, A. Dubois. The bearers were Lorenzo Pepin, William Tangue, Wm. O'Brien, Edmond Levasseur and Pierre McKinon. Burial was in the family lot in St. Joseph's cemetery, where the committal prayers were recited at the grave by Rev. Henri Wateile, O. M. I. Funeral arrangements were in charge of Undertaker Napoleon Bilodeau.

M'Graw Twice as Heavy

Johnny M'Graw is twice as heavy as he was when he played third base for the champion Baltimoges in 1894. In those days the Giants' leader was a typical kid—short, wiry and as scrappy as a boxer. He did not dream then that some day he would be drawing a princely salary as the manager of a champion team.

M'Graw is both fat and healthy, but he can still play the scrappy game and if it were not for a weak knee would be able to replace any of his stars outside of the battery.

Won Twenty-Four in a Row

The winning streak of the Washingtons recalls that Jersey City established a record in the Eastern league by winning the first twenty-four games of the 1903 pennant race before it sustained defeat.

BASEBALL
LINCOLNS VS. SOUTH ENDS
FOR PURSE OF $100
SATURDAY, Sept. 14, 3 O'Clock
SPALDING PARK

Test It
We are confident that our clothes pressing system is the very best there is and our delivery on coat hangers is a big added benefit. The cost of pressing your suit is but 50 cents, called for and delivered.
The Valet
41 Merrimack Street

BASEBALL TERM "ASSIST"

Means Just Exactly What It Says

The term "assist" in baseball really explains itself. It means exactly what it says. A fielder gets an assist every time he helps or assists in any way in the retirement of a batter or base runner. The most common form of assist is that which comes when a batter hits a ground ball to an infielder, who throws it to first or any other base, with the result that a player on the opposing side is put out. In cases of this kind a fielder is credited with an assist, even if the player at the other end muffs the ball, provided the batter or base runner would have been out if the ball had been caught.

For instance, a batter hits a grounder to the shortstop who picks it up cleanly and makes a perfect throw to the first baseman in plenty of time to retire the runner, but the first baseman drops the ball and the batter is safe. The shortstop cannot be robbed of credit for his part of the play, which was correctly performed, on account of the failure of another fielder to make the play properly. Therefore the shortstop gets an assist, though the batter was not put out. In many cases a fielder can get a put-out and an assist on the same play.

When a base runner is caught and run down between the bases and the ball is thrown back and forth several times before he is finally put out, every man who takes part in the play by handling the ball is entitled to an assist, even if he also gets the put-out at the conclusion of the play. But a fielder cannot be given two assists on one play, no matter how many times he may handle the ball in the course of the rundown.

Players in the field, especially pitchers, often get assists without putting their hands on the ball. In the case of a batted ball every man who touches the ball at all in any way is given an assist if the play finally results in a put-out. Quite frequently a ball is hit sharply through the box, and the pitcher just touches it with the tips of his fingers, while the shortstop or second baseman gets it and throws the batter out at first. The pitcher gets an assist just the same as if he had handled the ball cleanly.

Even if the ball hits him on the foot or any other part of his anatomy without touching his hands at all he gets an assist, provided the play ends in a put-out. The total number of assists made by players, especially infielders, is a far better test of their ability than their fielding average. When a player has a large number of assists it shows that he is covering a great deal of ground and is a better man than a player who may make fewer errors, but is not getting to the ball so frequently. In looking over records of shortstops and second basemen especially the number of assists in an equal number of games played is an excellent criterion of the value of the player to his team.

REV. KARL ANDLAU

Was the Principal Speaker at Eucharistic Congress in Vienna Today—Large Crowds Attend

VIENNA, Sept. 13.—Speaking at the solemn assembly of the Eucharistic congress this morning, Father Karl Andlau acknowledged with gratitude the part played by the house of Hapsburg for the "Glorification of the Sacrament."

"Above all," said the speaker, "I thank thee, beloved emperor, in the name of all the Catholic nations." At this utterance all the delegates present rose from their seats and cheered for the members of the Austrian royal family.

This morning's program was marred by a cold, heavy rain, the school children who were making their first communion being drenched. Notwithstanding the bad weather the streets were crowded.

For Times Like This Keep Toiletine

Accidents in the kitchen and home happen frequently.

You scald your arm with steam, cut your finger, burn your thumb, get your hand caught in a drawer or door.

These, and many other little things, cause painful injuries which, unless attended to at once, may result seriously.

Toiletine is good for every skin injury. It takes out the pain and soreness at once and quickly heals the broken, inflamed skin.

TOILETINE Reg. U.S. Pat. Off.

Soothes and Heals

Cooling, soothing and healing, Toiletine is unequaled for eczema, rash, chafing and all distressing skin troubles such as mosquito and other insect bites or stings, ivy poisoning, sunburn.

Try it for any of these things.

A FREE Sample

will be sent you on request. Ask for it on a post card. Let it prove what it will do.

All Druggists 25c

Money back if not satisfied

THE TOILETINE CO.

1317 Hope St., Greenfield, Mass.

POLICE BLAME WOMAN

Think She Set Fire That Caused $125,000 Loss

NEW YORK, Sept. 13.—The Yonkers police are looking for a woman who they think started several fires in the manufacturing district which have resulted disastrously.

On August 1 the plant of the Federal Cooperage company near the tracks of the New York Central railroad was burned at a loss of $125,000, and on Tuesday night the Yonkers City Ice company had a fire which was put out without much damage. Both blazes are believed to have been incendiary.

The Yonkers City Ice company yesterday offered a reward of $100 for information which would lead to the arrest and conviction of the person who set their plant on fire. The watchman saw a woman enter the grounds of the company just before the fire started, and shortly after she left he discovered a lively blaze in a pile of oil soaked papers.

MAN TRIED SUICIDE

He Sought to Follow His Wife in Death

SAUGUS, Sept. 13.—Broken hearted and despondent over the death of his wife, which took place about two weeks ago in their home, 7 Crescent avenue, Pleasant Hills, John B. Dalrymple, the husband, 45 years of age, attempted to take his life last evening when he cut his throat with a razor, after returning to his home from his work in Boston. He is now in the Lynn hospital, his windpipe severed and his name on the dangerous list.

About 7 o'clock George Nelson, who lives opposite the Dalrymple home, discovered Dalrymple in the street badly wounded. Taking the razor from him, Nelson telephoned to police headquarters and Dalrymple was taken to the hospital. The cut was nearly from ear to ear, and the physician stated that there was but little hopes of him recovering.

About two weeks ago Mrs. Dalrymple was found dead in her room by some of the neighbors, and it was at first believed that she had been a victim of foul play, as there were several bruise marks on her body. Suspicion rested on her husband for a short time, but after the police had made an investigation they were satisfied that it was a case of natural death and the matter was dropped. Mr. Dalrymple was much shocked when he returned home and learned that his wife was dead, as he said he had left her in good health when he went to his work that morning, and it is now believed that this was the cause of his rash act last evening.

CURFEW IS TO RING

On "Great White Way" in New York

NEW YORK, Sept. 13.—Curfew will ring hereafter at midnight for loiterers on the "Great White Way," according to a ruling yesterday by Magistrate Cornell, whose court has jurisdiction over the district.

The court announced that hereafter it would fine any one arrested after 12 o'clock on Broadway who could not show that he had business there. There were 15 arrests Wednesday night in a roundup of loiterers as complaints that out-of-town guests of hotels were being annoyed by well-dressed young men who were making a business of standing about the hotel entrances.

Habitues of the district who heard the magistrate's ruling yesterday declared it meant an epochal change in the night aspect of the district.

GIRL LOSES A FORTUNE

Because Parents Failed to Register Her Birth

MANCHESTER, N. H., Sept. 13.—Miss Otilia von Scheven, a former Manchester girl, now residing in Germany, will be unable to claim a fortune left by an uncle, because of the failure of her parents to register her birth.

The young woman claims she was born in 1891, on Hancock street, West Manchester, where her parents, Mr. and Mrs. Gustav von Scheven, then lived.

Her father, whom she claims was a German baron, made no record of the birth, either in church or city, and a short time later died. Mrs. von Scheven sent the girl to live with her grandparents in Germany, and moved to another city, where she apparently disappeared.

Some time ago Von Scheven's brother died in Germany, leaving his estate to his next of kin, and as the sole heir, Miss von Scheven made an effort to secure possession.

The German consul at Washington was interested, and wrote to Herman Rodelsperger, a Manchester lawyer, asking him to look up the birth record. None was made.

Grand Circuit Meet

SYRACUSE, N. Y., Sept. 13.—Today will close the most successful grand circuit meeting ever held in this city. The day is warm and clear and the track is fast. Two races are on the card from yesterday, the 2.08 trot and 2.06 pace. The free for all pace, 2.18 trot and five inter-city races are also to be run.

If you want help at home or in your business, try The Sun "Want" column.

Lowell, Friday, Sept. 13, 1912.

A. G. POLLARD CO.

THE STORE FOR THRIFTY PEOPLE

GREAT CLOSING-OUT SALE OF

China, Glassware, Crockery, Dinnerware and Bric-Brac

In order to make more room for the Underpriced Basement Department we are compelled to close out the stock of China, Glassware, Crockery, Dinnerware and Bric-Brac at a sacrifice price regardless of cost. THIS IS AN OPPORTUNITY YOU CANNOT AFFORD TO MISS. The following items are only a few of the many bargains which we offer:

	Regular Price	Closing Out Price
Decorated Ash Trays	10c	.05
Decorated Fruit Saucers	10c	.05
Decorated Plates	10c	.05
Decorated A. D. Coffees	10c	.05
Decorated Candle Sticks	10c	.05
Blue Mottled Jugs	10c	.05
White Soap Slabs	10c	.05
Salt Boxes	25c	.10
Decorated Plates	20c	.10
Decorated Spoon Trays	20c	.10
Decorated Nappies	20c	.10
Decorated Sugars	25c	.10
Decorated Creams	20c	.10
Decorated Tobacco Jars	25c	.10
Decorated Vases	25c	.10
Lamp Chimneys, all sizes	15c to 18c	.10
Decorated Hair Receivers	39c	.19
Decorated Powder Boxes	39c	.19
Decorated Celery Trays	39c	.19
Decorated Salad Bowls	39c	.19
Decorated Cracker Jars	39c	.19
Decorated English Teapots	39c	.25
Hand Lamps	39c	.25
Decorated Cake Plates	49c	.29
Decorated Celery Trays	49c	.29
Decorated Gas Globes	49c	.29
Decorated Cake Sets	1.98	1.00

	Regular Price	Closing Out Price
Decorated Cake Sets	1.98	1.49
Decorated Cake Sets	2.50	1.69
Decorated Cake Sets	2.75	1.98
Decorated Cake Sets	3.98	2.98
Decorated Cake Sets	4.50	3.25
Decorated Berry Sets	2.75	1.98
Decorated Berry Sets	3.25	1.98
Decorated Berry Sets	2.98	1.98
Decorated Chop Sets	2.98	1.98
Decorated Chop Sets	3.50	1.98
Decorated Chop Sets	3.75	2.49
Decorated Chop Sets	4.50	3.75
Decorated Jardinieres	.29	.19
Decorated Jardinieres	.50	.39
Decorated Jardinieres	.98	.59
Decorated Jardinieres	1.25	.89
Decorated Jardinieres	2.50	1.59
Decorated Jardinieres	2.75	1.89
Decorated Jardinieres	2.98	2.25
Decorated Jardinieres	3.98	2.49
Gas Lamps, Two Only	6.98	3.98
Gas Lamp, One Only	14.50	8.75
Gas Lamp, One Only	16.50	8.98
Gas Lamp, One Only	19.50	10.00
Whiskey Glasses	.05	.03
Water Glasses	.10	.05
Etched and Cut Glasses	.25	.10
Glass Water Pitchers	1.00	.49

	Price Regular	Price Out Closing
FRUIT JARS—		
Pints, Mason's	59c doz.	48c doz.
Quarts, Mason's	69c doz.	59c doz.
½ Gal., Mason's	79c.	69c doz.
½ Pint, Lightning Top	89c doz.	60c doz.
Pints, Lightning Top	98c doz.	72c doz.
Quarts, Lightning Top	1.19 doz.	84c doz.
½ Gal., Lightning Top	1.49 doz.	1.08 doz.
Lightning Jar Tops	3c each	.01
STOCK PATTERNS OF ENGLISH DINNER WARE		
Individual Butters	6c each	.03
Fruit Saucers	10c each	.06
Bread and Butter Plates	10c each	.07
Breakfast Plates	19c each	.10
Soup Plates, deep or coupe	20c each	.11
Dinner Plates	20c each	.11
Bone Plates	19c each	.10
Pickles	25c each	.15
Bakers	25c each	.15
Bakers	39c each	.19
Sauce Boats	49c each	.29
Nappies	49c each	.29
Creams	39c each	.19
Covered Sugars	75c each	.39
Covered Butter Dishes	98c each	.49
Covered Dishes	1.50 each	.89

SALE OF

Children's Dresses

Only 69c each

REGULAR PRICE $1.50

We have secured another small lot of Children's School Dresses, which we will put on sale Friday morning. Sizes 6 to 14.

Only 69c each

Regular Price $1.50

TO CLOSE—

Ladies' 98c Waists, to close	29c
$1.98 White Sweaters, to close	98c
$2.98 Messaline Petticoats, to close	$1.49
50c Rubber Bathing Cap, to close	15c
$5.00 Children's Coats, to close	$1.98
$5.00 Wash Dresses, to close	$1.49
$2.98 Wash Dresses, to close	79c
98c Wash Petticoats, to close	49c
$7.50 and $10 Linen Coats, to close	$1.49
$7.98 Linen Suits, to close	$1.69
$5.00 Dress Skirts, to close	$1.49
$5.00 Sweaters, to close	$1.98
Children's $1.98 Colored Dresses, to close	98c

CLOAK DEPT. SECOND FLOOR.

Some Special Values from the

Rug and Drapery Dept.

Madras Lace—For long or short Curtains, **25c a Yard** Instead of 37 1-2c.

Plain Scrim—40 in. wide, in White, Cream and Arab. **10c a Yard** Instead of 15c

Tapestry Rugs $8.00—Sizes 8 1-4x10 1-2 ft., worth $15

Axminster Rugs—$12.00 Each sizes 7 1-2x10 1-2 feet, worth $25.

$4.98 Each Sizes 4 1-2x6 1-2 feet, worth $7.50.

Brussels Rugs—Sale $18 Each Sizes 8 1-3x10 1-2 feet.

RUG DEPT.

Lace Panels—For front doors, **39c to $2.00** Instead of 75c to $3.50

Printed Scrims, Long Curtains. Sale ..... **79c Pair** Instead of $1.25

New Curved Extension Rods. Sale ..... **19c Each** Instead of 25c

Axminster Rugs—Sale, **$12.98 Each** Size 9x10 1-2 feet. Worth regularly $27.50.

Axminster Rugs—Sale. **$9.98 Each** Size 6x9 feet. Regular price $20.00.

Brussels Rugs—Sale, **$20.00 Each** Size 9x12 feet.

New Fancy Weave Scrims, 25c to 37 1-2c Yard Instead of 35c to 62c yard.

New Silkoline—Best Grade, 1 yard wide, fast colors. **12 1-2c Yard**

Tapestry Rugs $9.00—Size 9x12 feet. Worth $16.00.

Axminster Rugs—Sale, **$12.98 Each** Size 9x12 feet. Worth regular $30.00.

Axminster Rugs—Sale, **$12.98 Each** Size 8 1-4x10 1-2 feet. Regular price $25.00.

Axminster Rugs $20.00—Size 11 1-4x12 feet.

SECOND FLOOR

Wool and Fibre

Art Squares

$1000 worth at one-third off. Direct from Mills, in all new designs and colors, reversible, will not fade, over 100 styles to select from in all sizes.

6x9 ft.	$3.98
7½x9 ft.	$4.50
7½x10½ ft.	$4.98
8¼x10½ ft.	$5.49
9x9 ft.	$5.49
9x12 ft.	$5.98

These prices are for one week only.

RUG DEPT. 2ND FLOOR

THE CONTINUANCE OF THE

Silk and Fabric Glove Sale

FOR LADIES

Will have in evidence as good values as were shown yesterday. 12 and 16 Button Silk and Fabric Gloves in black, white Pongee, Gray and Navy, that sold from 50c to $1.50 a pair, will go at

33c, 39c, 69c, 89c, 98c

TODAY and TOMORROW

No Gloves Carried Over to Next Season

GLOVE DEPT. STREET FLOOR

BASEMENT BARGAIN DEPT.

ON SALE TODAY 15 PAIRS SLIGHTY

Damaged Blankets

AT LESS THAN HALF PRICE

Cotton Blankets—For single and double beds, extra warm, in single blankets, finished both ends, worth from 49c to 79c pair, at

17c each

Heavy Cotton Blankets—Regular and extra size, heavy fleeced, plain and twill, good quality, single and finished both ends. Blankets worth from 89c to $1.25 pair, at

35c each

Sale in Palmer Street Basement. Two large Blanket Tables reserved for this sale.

Outing Flannel—Full yard wide Outing Flannel, good, heavy, warm flannel for night dresses, etc. 15c value on the piece at..... **10c yard**

Kimona Flannel—Just opened, our new fall line of kimona flannel in all new fall styles and coloring, 12 1-2c value on the piece. We offer mill remnants at..... **9c yard**

PALMER STREET BASEMENT

BOYS' SCHOOL SHOES

20 cases of the Famous Merrimack Shoes for boys that are made of extra strong leather, making the above shoe stand much harder wear. Special ..... **98c, $1.25, $1.49 Pair**

25 cases of Men's Leather Lined Box Calf Bluchers, regular $3.00 value at..... **$1.98 Pair**

BASEMENT

Misses' Gun Metal Button and Blucher with calf tops, 11 1-2 to 2 years at..... **$1.25 pair**

8 1-2 to 11 years at..... **98c pair**

Ladies' White Canvas Pumps and Oxfords at **39c pair**

SHOE DEPT.

THE LAWRENCE DYNAMITE CASE

Ten Persons Summoned to Appear Before Suffolk County Grand Jury Today

BOSTON, Sept. 13.—Ten persons were summoned to appear before the Suffolk county grand jury today in connection with the second investigation into the alleged conspiracy to distribute dynamite in Lawrence during the textile strike there last winter. Fred Eaton and Andrew B. Sullivan, members of the committee of public safety of Lawrence, Joseph Duggan, former chief inspector of police of this city, Police Inspector Rooney and Max Mitchell of Boston went to the office of District Attorney Pelletier. Inspector Rooney was a member of the party which discovered the dynamite in the homes of three Lawrence mill workers. Mr. Mitchell took an active part in attempting to settle the strike. Other persons who it was said would testify included Daniel O'Connell, F. W. Hobbs, J. J. Boston, Charles A. Hardy and W. A. Currier.

UNSIGHTLY ECZEMA ON CHILD'S FACE

Itched Continually. Did Not Sleep At All Some Nights. Worse All the Time. Cuticura Soap and Ointment Cured Him. Also Cured Mother of Scald Head When a Child.

Hancock, Vt. — "When my little boy was six months old he was troubled with eczema on his face. It looked as if it had been burned and it kept peeling all the time. Some days it would be inflamed and as red as fire. It was very irritable and itched continually. My baby did not sleep at all some nights. It was very unsightly on his face. I used salves and medicine, but instead of getting better, he got worse all of the time. I saw an advertisement in the paper of Cuticura Soap and Ointment. I sent for them and began using them. The eczema at once began to get better and before long he was completely cured.

"When I was a child I suffered terribly from scald head. My head itched continually. I had tried everything and was told I would have to have my hair cut off. Someone advised me to use Cuticura Soap and Ointment. When I put them on, my scalp felt cool and comfortable, and before it had been irritated all the time. When I was eleven years old I was completely cured." (Signed) Mrs. E. J. McCarthy, Dec. 26, '11.

Cuticura Soap (25c.) and Cuticura Ointment (50c.) are sold throughout the world. A single set is often sufficient. Liberal sample of each mailed free, with 32-p. Skin Book. Address post-card "Cuticura, Dept. T, Boston."

Tender-faced men should use Cuticura Soap Shaving Stick, 25c. Sample free

WILSON AND BRYAN

To Meet in Lincoln, Neb. on Oct. 5

NEW YORK, Sept. 13.—Governor Woodrow Wilson will meet William J. Bryan in Lincoln, Neb., on Oct. 5 when the present nominee and the former standard bearer of the democratic ticket will speak from the same platform.

Governor Wilson made this announcement before leaving New York for Sea Girt early today. By the date named Mr. Bryan will have completed a stumping tour through the northwest and Pacific coast states and Governor Wilson will be on his second trip west. The only other date on this trip thus far announced is Indianapolis Oct. 3 when the governor will address the national conservation congress, Springfield, Ill., Des Moines and Milwaukee may be included.

Acting Chairman McAdoo declared today that strong pressure was being exerted by democratic leaders in many parts of the country to have Governor Wilson speak and that he was being overwhelmed with requests.

"There is only one thing in which Governor Wilson has let his campaign committee boss him," said Chairman McAdoo today, "and that is in the matter of making speaking engagements for him. We must, therefore, carry our candidate through the campaign alive."

Colorado Primaries

DENVER, Colo., Sept. 13.—Complete returns from 50 out of 62 counties in Colorado in the count of Tuesday's primary election assure the nomination by the democrats of Gov. John J. Shafroth to the long term of the United States senate. Edward T. Taylor, incumbent, as one of the two congressmen at-large and E. M. Ammons as governor.

WHY NOT CURE YOUR RHEUMATISM

Do Not Join the Ranks of Hopeless Sufferers When There Is a Remedy Within Reach.

Why are there so many failures in the treatment of rheumatism?

Why are so many sufferers resigned to a life of pain, despairing of a permanent cure?

Because rheumatism defies any treatment that does not build up and purify the blood. The poisons of rheumatism are in the blood and it is only through the blood that the disease can be fought successfully.

Unles the blood is weak and impure, rheumatism cannot get a foothold. When it does the thin and impure blood is not strong enough to overcome the poisons alone. It must be strengthened and purified. Dr. Williams' Pink Pills for Pale People are the best blood-building medicine you can take.

Mrs. George Lockard, a farmer's wife, of Landenburg, Pa., found complete relief from rheumatism when she built up and purified the blood with Dr. Williams' Pink Pills for Pale People. She says:

"I suffered for years from rheumatism in the left hip along the sciatic nerve and in the shoulders and hands. I consulted two doctors and while their medicine helped me some, I did not get permanent relief. I suffered so terribly that I used to wish many a time that I was in my grave. My fingers were bent and crippled and I had no use of my left hand for three years. I couldn't step out right with either foot. My suffering took my appetite away and I lost in weight and strength.

"I had been troubled with the rheumatism for over three years before I began using Dr. Williams' Pink Pills for Pale People. Then in less than a month's time I was able to walk better. I became able to use my hand and the swelling of the fingers went down. I used the pills until I was cured."

A booklet, "Diseases of the Blood," containing helpful information will be sent free upon request.

Dr. Williams' Pink Pills are sold by all druggists, or will be sent, postpaid, on receipt of price, 50 cents per box; six boxes, $2.50, by the Dr. Williams Medicine Co., Schenectady, N. Y.

TAFT'S BIRTHDAY PARTY

To be Held at Home of Aunt Delia

BEVERLY, Sept. 13.—President Taft's visit to his favorite aunt, Miss Delia Torrey, at Millbury Mass., on Sunday, is to be more than an ordinary affair for he will be 55 years old on that day and it is expected that Aunt Delia will give him a real old-fashioned birthday party with all sorts of good things to eat. Scores of Tafts from the surrounding towns are expected to shake hands with their most distinguished relative. The president has fond memories of former birthday parties given in his honor by Aunt Delia and probably has visions of cake and other things that tempted a boyish appetite and are not spurned by a president of the United States.

The president's 55th birthday will not be marked by any celebration, aside from that given by Aunt Delia and other relatives at Millbury, but even then it will differ greatly from his 54th and 53rd birthdays, on both of those days the president starting out from Beverly on "swings around the circle."

AUTOIST HELD IN $2000

Arrested in Connection With Boy's Death

BOSTON, Sept. 13.—Francis P. Blair of Washington was held for the grand jury on a charge of manslaughter after a hearing before Judge Cutler in the Chelsea court yesterday. Bail was fixed at $2000. Blair was arrested in connection with the death of 11-year-old Redmond Clark of 181 West Sixth street, South Boston, which occurred as the result of being struck by his automobile on the Revere beach boulevard on Friday, Aug. 23.

The boy was one of a party enjoying the day at the beach as guests of Senator James E. Powers of South Boston. The children had emerged from a roller coaster and crossed the boulevard. The Clark boy, who was straggling, was struck by the racing car driven by Blair. It is said that Blair was running under the speed limit.

WAGE INCREASE GRANTED

To Employes of the Southern N. H. Road

HAVERHILL, Sept. 13.—The Southern New Hampshire Railway Co., will grant its employes an increase in wages of one per cent. on October 1, an agreement to that effect having been signed by railway and union officials today. Under the terms of the agreement which also calls for arbitration of all differences except matters of discipline, the minimum wage will be 22 cents and the maximum 26 1-2 cents per hour. The company operates cars in Haverhill, Lowell, Amesbury, Merrimac and Newburyport, Mass., and Nashua, Salem, Salisbury Beach, Rye, Dover and Portsmouth, N. H.

If you want help at home or in your business, try The Sun "Want" column

O'Brien Fifteen Dollar Suits

Are the limit of value—and then some

The strength of our Fifteen Dollar Suits isn't alone in their superior tailoring; more important are the features of the service and the broad spirit of the policy that goes with every sale.

These features are mainly:

An intelligent choice of fabrics and models.

Our personal attention in helping you to make a satisfactory selection, and in properly fitting your figure.

Our ability to make needed changes and alterations to secure satisfactory results; and lastly, our assurance of lasting satisfaction with the garment you select.

Because of the care we exercise in choosing makers and selecting fabrics, we seldom have a "come-back." Nevertheless, we're always ready to make good any suit that goes wrong.

This applies as well to our Fifteen Dollar Suits as to our finest Stein-Bloch Suits, selling from $17.50 to $30.00.

It's the O'Brien method—Winning and holding business by deserving it.

D. S. O'BRIEN CO.

The Smart Clothes Shop. 222 Merrimack Street

Men's Cloth Hats
Made in new shades of brown and gray.
98c

J. L. CHALIFOUX CO.
COR. CENTRAL & MIDDLE STS.

MEN'S CAPS
A new line of Men's and Young Men's Caps just in. All new colors.
98c, $1.48

Wear Chalifoux's $10.00 Suits

OUR Suits for Men and Young Men at this price are the best that can be found. For years we have given the biggest $10 value in the city and this season they are even better than ever. 50 different styles to choose from, made in all the newest shades of brown, gray and tan; cut in the newest models with high cut vests: semi-peg pants with cuff or wide hem. These suits are sold from $12 to $15 elsewhere. Our price

$10.00

See Window Full

Men's Suits at $12.95

We find that there are many men who want to pay more than $10 and less than $15 for a suit. Hence this price. In this line we we have Scotch cheviots, worsteds and serges. Finely tailored garments in all the new shades of gray, brown and tan. Compare these suits with others at $15..... $12.95

Men's Suits at $15.00

Our strongest line. We carry more different styles at $15 than many stores, at all prices, put together. These suits are hand tailored. The styles and colors are just what are called for this season. Put these up against $18 suits elsewhere $15

SEE WINDOW DISPLAY

WEAR

CHALIFOUX'S SPECIAL HATS at $1.98

The best hat in town at the price. Equal to any in the city at $2.50. Made in stiff and soft styles.

The Central Derby

A WINNER AT $1.48

At this price we give a hat that is worth $2 of any man's money. The quality of the felt, the style and finish are there.

OUR SPECIAL

WORTH $1.50, AT 98c

The value in this hat is the biggest ever. Made in all the latest styles—stiff and soft.

BOYS' SCHOOL SUITS

TWO PANT SUITS

—AT—

$3.00, $4.00

Made of winter weight Scotch cheviots and cassimeres. Coats and pants well lined throughout. Pants cut full with taped seams. Sizes 8 to 16 years.

BLUE SERGE SUITS

WORTH $2.50, AT

$1.98

Our special suit made to order in big quantities, of heavy weight blue serge. Coat and pants lined throughout; Norfolk style. Sizes 6 to 13.

SPECIAL SALE OF.

Boys' Bloomer Pants

WORTH $1.50 AND $2.00, AT

48c

300 pairs of pants, made of remnants and ends by a high grade children's suit house. The goods are all wool cheviots. Sizes 3 to 8 years.

Bang and Psyche Knot the Latest Coiffure Arrivals in the Fashion World Interesting All Young Women

No sooner do we congratulate ourselves that we have learned to manipulate our hair into a becoming new style of coiffure than we learn that there is some newer and so-called smarter arrangement demanded by Dame Fashion, and we must begin all over again in doing up what is politely termed by the poets "woman's crowning glory."

It is good to make a try for something new occasionally, even if it is only a coiffure, but it is equally foolish to persist in arranging one's hair in a new fashion simply because it happens to be the mode. For example, the wearing of a bang is almost universal among Parisian women this fall. Unfortunately this is a fashion decidedly unbecoming to the French type of face. The heavy fringe that comes down to the eyebrows gives to a French woman's face an expression that is far from attractive. Madame or mademoiselle's forehead is apt to be lost in a great fringe, and hiding it is a great mistake. Indeed, it requires a particular petite, youthful countenance or an unusually refined one to carry off the bang successfully.

But if one insists upon being up to the minute in coiffure modes there is a style of hairdressing which includes the fringe that is not at all bad for some faces. For this coiffure the hair is parted across the center of the head. The front division of tresses is then parted in the middle and rolled Dutch fashion at the sides, the ends being wound neatly about the half high knot which is formed with the back hair. A fluffy faint fringe across the forehead softens the severity of the Madonna parting. The back hair must be combed up tight to the head to preserve the clear cut outline of the neck.

If the head is of the classic shape no more becoming coiffure can be adopted than the Psyche knot. Having first brushed the hair thoroughly, separate the locks into three even strands, making a central parting, crossing from left to right. Next, a portion of the front strands having been loosely waved—where nature has not been kind enough to attend to this part of the business—to form a pretty softening frame for the features, draw the forward strands over the shoulders and, starting at its extreme end, roll the rear strands over the fingers to the crown of the head and pin, at both ends, the puff thus formed. This makes a foundation about which to wind the front strands of hair.

Care should be taken not to draw the locks too tightly from the nape of the neck and also to show as little as possible of the ears.

The cuts in the illustration show the modus operandi and finished effect of this classic type of hairdressing, which is very new and not extreme enough to refuse to be seen in company with a retrousse nose or a broad, good-natured mouth.

And in connection with hairdressing it would be well to mention the new theory about washing the hair. The time limit has been extended from the usual three or four weeks to as many months, the latest idea being that too much laundering of the locks is injurious and creates the oiliness that it has always been supposed to overcome.

The approved method now is to treat the scalp during the intervals between wash days to an egg bath. The white of the egg alone is used, and it is beaten as stiff as possible. Then the hair is parted in innumerable strands all over the head and the stiffly beaten white of the egg rubbed into the scalp with the finger tips. This is allowed to dry into the scalp, and the hair is then left unbrushed until the scalp is perfectly dry.

Should one cling to the old method of cleansing the hair the following preparation is excellent for the purpose: Take one quart of bay rum and an ounce each of castor oil and tincture of cantharides. Shake this well and apply to the scalp with the finger tips. If the hair is very oily use half the quantity of castor oil.

To come back to the arrangement of the hair, no one is so hopelessly homely that she cannot be improved by proper hairdressing. Comparatively few people have hair that is intrinsically beautiful. Lovely color, fine shade and charming texture, growth and outline are rare. The girl who can twist her hair up any way and look charming is fortunate. Most of us have to struggle long and hard to produce even a mildly pleasing effect, but the game if successful is worth the candle.

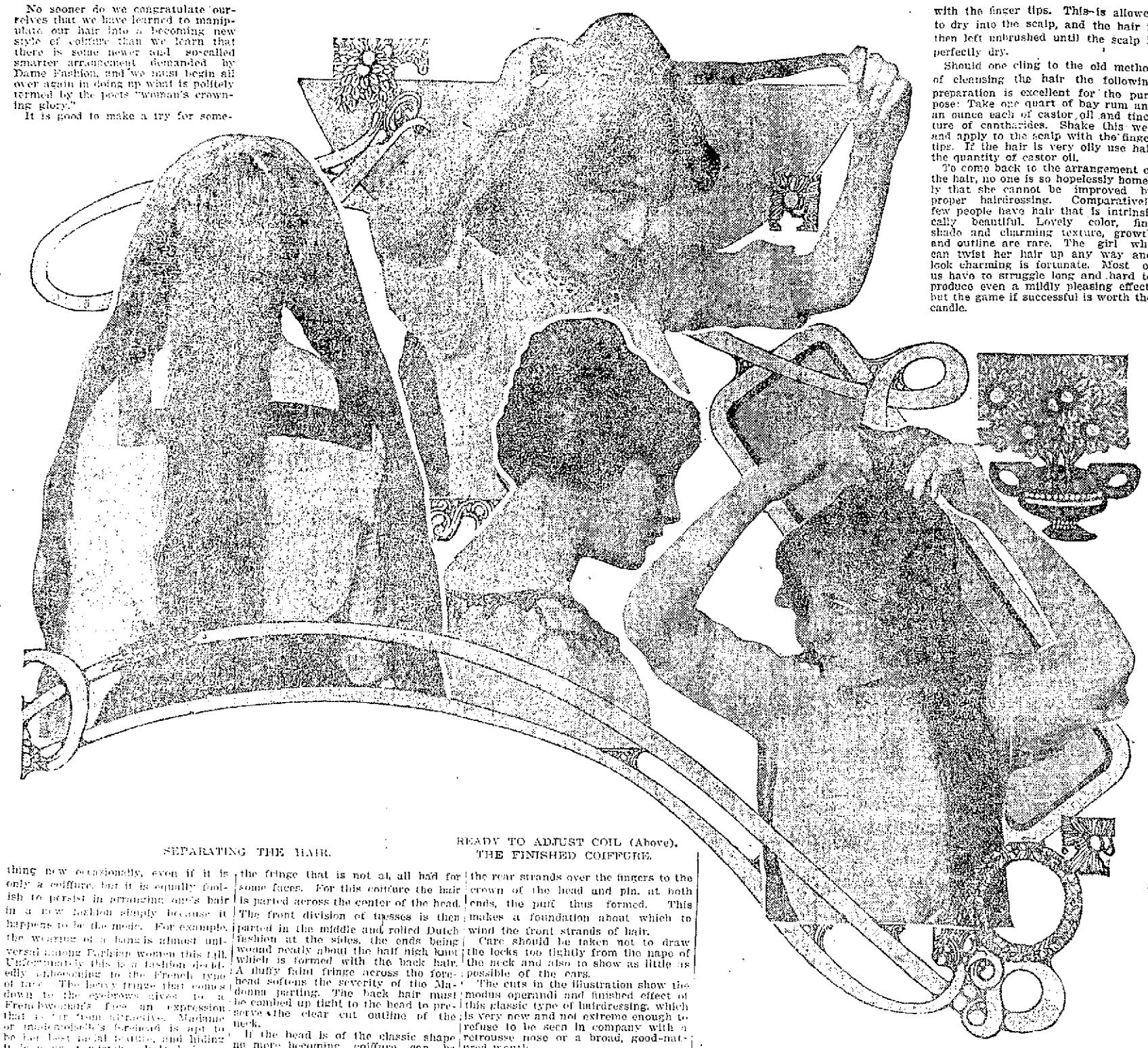

SEPARATING THE HAIR.

READY TO ADJUST COIL (Above). THE FINISHED COIFFURE.

MAKING THE BUN STYLES.

WEAR RUBBERS This Winter

Indian Runner Retires

CARLISLE, Pa., Sept. 13.—Lewis Tewanima, the Indian long distance runner, has quit athletics for good. He will leave Carlisle for his farm in New Mexico next month. Tewanima says he intends to become a husband this winter.

If you want help at home or in your business, try The Sun "Want" column.

BOSTON WHOLESALE MILLINERY CO.

The difference between the usual high prices on millinery and what you'd like to pay lies in the retailer's profit.

Why Not Buy at Wholesale Prices and Reduce Your Millinery Bills One-Third

Through this unique upstairs salesroom more than 15,000 women of Lowell and vicinity were introduced last season to a new idea in millinery selling that stirred the millinery markets of the country more profoundly than any other incident during the past ten years. It was the announcement by us that in future we would sell direct to the public and milliners at one wholesale price to both, thus abolishing the system responsible today for the "middleman" and his extra profit.

To say that we have been well supported in this movement by the women of this section would be putting it mildly. Our honest belief is that no other venture in New England has ever achieved a faster or more complete success. For this we desire to express our appreciation.

Going into our second Fall season under this new plan of selling we shall follow along the same lines as before. Every article of millinery requisite to make a complete hat will be shown by us in its latest style as it comes from the designer's hands—at strictly wholesale prices to both milliners and public alike.

$5.50 GENUINE VELOUR HATS $3.45

Like this smart hood shape illustrated, also in a variety of new three-cornered and sailor effects. Made of extra good velour in all the popular colors. Retail stores ask $5.00 and $5.50 for hats like these.

Our Price Direct to You....$3.45

$3.50 SILK VELVET HATS AT $2.45

This illustration shows one model out of about one dozen styles that we carry in these popular hats. It is made of fine silk velvet, bound at edges with a wide silk ribbon binding. The retail stores show these hats at $3.50.

Our Price Direct to You....$2.45

Dozens of new hat styles and hundreds of new fancy feather effects at all prices

Boston Wholesale Millinery Co.

Opp. St. Anne's Church 212 MERRIMACK STREET Opp. St. Anne's Church

Wier Bldg.—Up 1 Short Flight

Other Salesrooms at—Providence, R. I., 123 Westminster St.; Worcester, Mass., 41 Front St.; Springfield, Mass., 229 Worthington St.; Boston, 59 Temple Pl.

RACING A HYDROPLANE

Is Regarded as a Very Thrilling Sport

Racing a hydroplane is as close to the ultimate in dangerous excitement as anything that ever has been devised. If you don't believe this ask anybody that has tried it, or, better, observe. The mere sight of chugging monsters, crammed so full of horse power that every jar threatens to tear apart their frail bodies, is enough to send the hot and cold thrills down your backbone, while those who have ridden in them at top speed declare the sensation has anything else on earth or in the sea beaten a mile. Even racing automobiles to aeroplaning.

In Chicago recently three of the world's best known exponents of the hydroplane racing game raced their frail water craft. They are Noel Sampson of London, owner of the British champion, Debutante; J. J. Ryan of Algonac, Mich., owner and driver of the famous Baby Reliance family, and James A. Pugh of Chicago, thorough-going sportsman and owner of Disturber III., which has shown a speed of fifty-five miles an hour in preliminary trials.

All are enthusiastically devoted to the racing game, and all are old hands at it. Sampson owned four hydroplanes previous to Debutante, and all of them made good. Ryan has a reputation on every race course in the United States and Pugh has been an expert yachtsman for years. So when it comes to sport they know what they are talking about, and whatever pointers they offer on the subject of their favorite diversion are worth listening to.

"I took to hydroplaning for love of the sport," said Ryan when asked his reason for getting into the game. "I love speed and plenty of it and always have. The faster I go the happier I am, and when you remember that 40 or 50 miles an hour on the water, especially when you're right down next to it, seems like a hundred miles an hour on land you can see that hydroplaning has furnished me more satisfactory thrills than anything else going.

"Am I ever afraid? Why, man, you don't have time to be afraid. There's too many things to do and think of at once. If you're steering the boat you've got to remember that the slightest swerve of the tiller to the right or the left will cause a swift jerk that may crack your hull and at least put you away off the course. Life certainly is full clear up to the limit in a hydroplane when it's going full speed, and I guess that's one of the charms the sport has for me.

"Of course a fellow has an accident once in a while, but unless the engine blows up in your face or something like that there really isn't much danger. When I was racing against Kitty Hawk in Detroit a couple of months ago my boat capsized and went to the bottom like a shot. It was over too quickly for me to realize what had happened, but all we had to do was keep afloat till we were picked up."

In spite of the fact that many are inclined to look upon Ryan as a boaster, it certainly is true that he has done many things to make his name a renowned one among hydroplane owners. This year his boats have won more distinction than any others now racing. Baby Reliance III. made the most notable record of the year when she took a speed trial at the rate of fifty-three miles an hour at Davenport July 4. This craft was sold to Commodore J. Stuart Blackton of New York only a short time previous to Independence day.

James A. Pugh is too well known to sportsmen to need any recommendation. His friends say of him that when he goes into a thing he goes into it heart and soul to win if he can, but fairly. Nevertheless there is no better loser on earth than Pugh. He has expended more than $20,000 this year in getting a hydroplane which he believes to be the fastest afloat, but if some other craft should prove superior he will be the first to congratulate its owner. Pugh declares he races because he likes it, because it is exhilarating and healthful and because it's exciting. Like Ryan, he admits that he craves excitement, and he agrees with the Almanac man that there is nothing like hydroplaning to furnish a real thrill.

"I've ridden in fast automobiles and aeroplanes," he said, "but sitting in the stern of a hydroplane, with the spray half submerging you and the engines chugging along at their best—to feel the machine under you leaping forth as though endowed with life—that's what makes it the blood tingling thing it is, and that's why I follow it."

JAW DISLOCATED

Woman Laughed When She Saw One of Her Neighbors Take Fall in the Street

CHICAGO, Ill., Sept. 13.—Mrs. E. B. Sanderson of South Chicago in a fit of laughter dislocated her jaw. She was seated by a window when she saw a neighbor, Miss Aurelia Cozzens, slip and fall into a mud puddle, to the great detriment of Miss Cozzen's finery.

Mrs. Sanderson first chuckled, then laughed outright. Peal succeeded peal and for a long time the fit was uncontrollable. When it had passed Mrs. Sanderson discovered that her jaw required setting.

FRIDAY and SATURDAY

Money Saving Bargains in

High Grade STYLISH FALL FOOTWEAR

You Can Buy Two Pairs Here for the Amount You'd Pay for One at Many Stores. This is the Chance for Every Economical Man and Woman to Buy at These Prices.

MEN'S SHOES

All Fall and Winter Styles

$2.00 quality for $1.49
$2.50 quality for $1.68
$3.00 quality for $1.98
$3.50 quality for $2.45

Every Pair Guaranteed.

WOMEN'S SHOES

Now is the Time to Buy the Season's Best While the Varieties are Larger

$2.00 quality for $1.49
$2.50 quality for $1.68
$3.00 quality for $1.98
$3.50 quality for $2.45

No easier way in the world to save $1.50 or more.

Boys' and Girls' Shoes

Just Right for School Wear—Strong and Long Wearing. Now for a Big Saving—Bring Them in Friday or Saturday.

Sizes 8 to 13 1-2 ..... 97c
Sizes 1 to 5 1-2 ..... $1.19
Sizes 8 to 12 1-2 ..... 77c
Boys' $1.50 and $1.75 Shoes—Box Calf, strictly all leather—Just the shoe for rough wear, at $1.29

Children's Shoes

Sizes 5 to 8 ..... 79c
Sizes 8 1-2 to 11 ..... 98c
Sizes 11 1-2 to 2 ..... $1.19
Sizes 2 1-2 to 6 ..... $1.29
Black or Tan, button or lace, value $1.00, sizes 5 to 8, 59c

EXTRA SPECIAL!

Women's $1.50 Juliets, elastic sides, rubber heels, patent or plain toes, at 69c

SPECIAL!

Women's Comfort Shoes, high or low flexible soles, retail at $1.75, at 98c

The Manufacturer's Shoe Syndicate

245 CENTRAL STREET

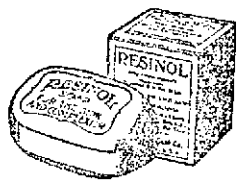

If you have eczema or any other itching, burning skin trouble, the best evidence of what Resinol Soap and Resinol Ointment can do for you is the word of one who was cured by them after months of suffering. Mrs. M. Cassily, 195 Thompson St., Buffalo, writes:

Itching relieved at once, soon cured

June 12, 1912.—"I got an itching sore on my hand which I was told was eczema. It itched worse at night, sometimes waking me out of a sound sleep. After scratching it, of course it burned and pained terribly, but it was impossible not to scratch or rub it. It troubled me four months, and I tried different salves and washes, but without success. A friend told me of Resinol Soap and Resinol Ointment. They relieved the itching as soon as I applied them, and I was cured in three weeks."

Trial free: Resinol Ointment (50c) and Resinol Soap (25c) are ideal household remedies for skin and scalp troubles, burns, wounds, sores, boils, pimples and piles. Your druggist sells them, but for free samples of each, write Dept. 4-A, Resinol Chem. Co., Baltimore, Md.

BASEBALL AND FIELD SPORTS

THE SUN SPORTING PAGE

BOXING, GOLF AND ATHLETICS

INTERESTING BASEBALL CRUMBS

Coming and Going Notes of the Great National Game, Culled by "Sul"

Marty O'Toole has utterly failed to come up to expectations and the Pittsburgh fans are no longer cheering their heads off for him. He lacks the control without which a pitcher cannot win in fast company.—Sporting Life.

Says Eddie McLane: "Don't worry about me. I've got my contract to manage a team next year all signed." He refused to say what team he will handle. The man who led Brockton's destinies this year is at present selling shoe shanks.

Tommy Devine, it is said, is the one directly responsible for the fact that Maranville, the former New Bedford shortstop, is now with the Boston Nationals. According to the story, Devine tipped off Scout Billy Hamilton that the young Whaler was having a great year.

Arthur Butler, the St. Paul shortstop, has become the regular second baseman for the Pirates. He is not so clean a fielder as McCarthy, but a much better hitter, and Fred Clarke thinks he is going to more than hold up his end. Butler formerly played third base for Fall River in the New England league.

Ty Cobb told a newspaper friend in a personal talk that he will have to have a salary of $15,000 a year stipulated in his next contract. He has not made any demand upon the club yet, nor even mentioned the matter, because his present contract will not expire until the close of the season. It was for three years at a salary of $9000. Unless he gets the raise he asks for Cobb in all probability will repeat his famous holdout skit of four years ago.

Joe Wood has a record of 31 games won and four lost, giving a percentage of .886 for the season thus far. Joe has certainly earned a salary raise.

Gonzales, the Cuban, was out for practice before the Braves-Cubs' game in Boston Wednesday and he warmed up "Buster" Brown before the latter went in to pitch. The Cuban handles himself very gracefully and looks as if he would make good in the big league. He is a catcher and is said to have a great throwing arm.

Manager Pieper will reserve all the local players with the exception of Keating and Hoff, who are now the property of New York, and Carlstrom, who is the property of the Red Sox. He will have a fairly good nucleus upon which to build another winner next year.

Lawrence played splendid ball all season, and—thanks to the pitching staff—the team was up on top long enough to make the critics feel sure they were not flashes in the pan.—Worcester Gazette.

Manager Pieper of the local team after returning from a vacation will devote himself to the practice of law for the winter, but at the same time he means to keep his eyes open for some promising youngsters to try out here next spring.

The present season is somewhat of a replica of the 1904 season for Clark Griffith. Then he kept his New York team in the race clear to the wire with one star pitcher, Jack Chesbro. Now he is trying to do the same thing with Walter Johnson.

Ed. Sweeney, the star mashman of the New York Americans, says Ray Schalk, the young catcher, secured from Milwaukee by the Chicago White Sox, is one of the best receivers in the Ban Johnson ranks. Schalk has yet to cast his first vote.

Clark Griffiths says the Red Sox will take four or five games played with the Giants in the coming world series. Probably he arrived at this decision after seeing Boston beat his great Walter Johnson and make it three out of four in the series with the Senators.

It is extremely doubtful if Manager Griffith of Washington will be in any position to experiment with his youngsters this fall. Though virtually out of the race for the pennant, he has a fight for second place on his hands and it is but natural that he will want to keep his regular team intact.

Because he was allowed to steal eight bases in the game against the Champions here last Saturday, George Walsh of Fall River took the base stealing honors away from Clemens of Lowell. Walsh closed the season with 58 steals as against 54 for Clemens, and it was the generosity of the local catchers that was responsible.—Lawrence Telegram.

If the Giants win the National League pennant, as is probable, John McGraw will then equal the late Frank G. Selee's enviable record of managing five National League champions. In the old days Harry Wright managed six championship teams for Boston and "Pop" Anson led five Chicago champions in the 80's, while Frank Chance has a record of winning four pennants while he has been in Chicago. Harry Wright won three of his championships prior to the formation of the National League in 1875. Of course his connection with the old Cincinnati Reds would further increase the record of the lamented Harry.

It is evident that Commiskey has abandoned all idea of pursuing the Texas scheme any farther. The White Sox haven't found the Lone Star weather to their liking and then, too, they complain that Texas is overrun with major league teams in the spring that follow each other over the Texas League circuit playing exhibition games. The fans are thus so surfeited with baseball that the advent of a major league club doesn't become anything unusual and gate receipts show it. The Sox will travel to Paso Robles in one of those sumptuous specials for which Commiskey is famous.

"Cuke" Barrows, formerly Lowell captain, was sent to bat as pinch hitter in the eighth inning of the game at Chicago, but the young White Sox player, who mad get a regular berth with the Sox next season, failed to connect safely with Joe Wood's delivery.

Jake Stahl still contends that the coming battle with the Giants will be one of the shortest world's series on record. The Red Sox chief expects to use Joe Wood in two of the games with McGraw's men, with O'Brien, Collins and Bedient as second choice. The Boston outfit, from batboy to president, is confident that the all-round teamwork which has landed the Red Sox at the top of the American league ladder will hold good against the Giants irrespective of the pitchers.

A pitcher—Bill McCorry—made two hits for three bases in one inning at San Francisco recently. He was sent in as a pinch hitter. He delivered with a two-bagger. This started a rally, and the team batted around. When he came up again he singled.

Red Dooin of the Phillies is keen on golf as well as baseball, and says that his daily workouts on the links help his eye, and that he can peg to second better than ever now. Never thought he was very bad on the peg stuff.

President Gaffney of the Boston Nationals is quoted as saying that he will let Bill Sweeney go to Cincinnati to manage the Reds if Garry Herrmann will hand over Hablitzel and Beecher in exchange. If these terms are final Sweeney will remain in the Hub.

Dutch Ulrich and Billy Phoenix have opened up their new poolroom on Broadway and expect to do a big business there this winter.—Lawrence Telegram.

Joe Briggs is thinking seriously of spending the winter in California, and if he goes out to the coast it is doubtful if he will return here next season.

The Champions not only led the league in two-base hits and home runs this season, but they beat their record of home run clouts by polling out 48 this year as against 40 last season.

There was a time when catchers were in the greatest demand as managers of the major league clubs, as note the turning over of teams to Charlie Dooin, Roger Bresnahan and Johnny Kling. Now the second basemen are coming in for attention. Three second stickers in the National league are in the limelight at present for jobs as managers. They are Otto Knabe of the Phillies, Miller Huggins of the St. Louis Cardinals, and Bill Sweeney of the Boston Braves.

There has been considerable talk that Jack Ness, the New Bedford first sacker, is to be drafted by Detroit and turned over to the Providence club next season, which club is under the same ownership as Detroit.

Owner John McCue of the Brockton team denies the reports that he is thinking of shifting the franchise to Manchester. When next season comes around John says he will be right on the job at the same old stand.

Pitcher Jack Powell of the Browns says he is the champion hard luck pitcher of this league this season. In proof of his claim he points to a record of ten defeats by one run each.

According to the unofficial figures, Lefty Hoff led the pitchers of the league this season as regards the percentage of games won, with Ray Keating and Aleck Pearson following close behind. The Champions surely had a monopoly in the pitching line.

New Bedford has less players on its payroll this year than any other club in the league, only 29. The others numbered as follows: Brockton 30, Lawrence 33, Lowell 33, Haverhill 33, Lynn 36, Fall River 39, Worcester 41.

Outfielder Kenworthy, the Washington club's Denver recruit, looks like a find. According to the Washington critics, Kenworthy is a versatile player, having covered every position on the diamond during his career in the minors.

The New England league bunting will float from a flagstaff in Lawrence next season. It was a clever piece of work on the part of the management to land Jack Slattery to cover first base during the closing days of the season. Jack's hitting, fielding and all around knowledge of the game served Manager Pieper's purpose well.—Boston Traveler-Herald.

Mathewson of the Giants, for years one of the greatest pitchers in the country, has not had such a very good year this season, but a glance at his performance last week which gives him credit for four wins is indicative of the fact that he is not all in yet by any means. Matty was knocked out of the box by the Red Sox in the post season series played with the Giants three years ago, but they may not be able to get to him at all in the world's series this year.

Our old friend Harry Lord, who used to look out for third base and the territory immediately contiguous thereto on the Huntington avenue grounds, is now apparently a permanent fixture in the White Sox outgarden. Lord realizes himself that his playing at third this year wasn't up to major league standard, but he tries to find a bit of balm for his wounded feelings by asserting that "this has been a tough year for third basemen."—Boston Traveler-Herald.

The New England league season is ended and it is high time that we devote our attention to the world's series. In passing it might be briefly mentioned that Lynn has gone back as a baseball town with a second rate team representing the city. There used to be a time when the fans here would stand for any kind of baseball so long as there was a chance of seeing a game. That day has gone. It is up to the directors to get busy from now on in the hope of retrieving their fortunes in 1913.—Lynn News.

Four of the World's Greatest Track Athletes Who Will Retire This Fall

NEW YORK, Sept. 13.—Many of the famous track athletes will be missing from the ranks next season. Among those who have announced their intention of quitting the sport this fall is Ralph Craig of Detroit, intercollegiate 100 and 220 yd. champion in 1911 and winner of the 100 and 200 metre races at the Olympic games in Stockholm last June. He states business will prevent him from competing. George Bonhag, the famous middle distance runner, declares he will retire after the national championships at Pittsburgh. Bobby Kerr, the greatest sprinter Canada ever produced, will become a coach at one of the universities in the Dominion. Tel Berna of Cornell, the crack two miler, is also through. Tel says he will devote his time to business from now on. George Goulding of Canada, the world's greatest walker, says he will give up the sport this fall and go into business in Toronto.

SOCCER FOOTBALL

The Bunting Team Will Meet the Lawrence Team in This City Tomorrow Afternoon

The following games in the Lowell, Lawrence and District Soccer Football league will be played tomorrow: Lawrence vs. Buntings at Lowell; South Lawrence vs. Methuen at Methuen; Andover United vs. Manchester Blues at Manchester; Clan McPherson vs. Lawrence Olympic at Lawrence. All the games are booked to begin promptly at three o'clock.

People of this city who are interested in this style of football will be offered an excellent opportunity of seeing the Bunting club players in action tomorrow afternoon at Bunting field in South Lowell, where they will clash with the league champions from Lawrence. These two are great rivals and are represented by perhaps the best teams in the league. A great improvement is manifested in the work of the local aggregation this season and the defeat of last Saturday at the hands of Andover will serve to make them play all the harder tomorrow. Those who followed the contests of the league last year will never forget the hard fought and close struggles which they witnessed when these two teams were matched against each other, the last one resulting in a tie before the largest crowd of the whole season.

The Bunting lineup for tomorrow's exhibition is as follows: Goal, O'Connell; full backs, Mahon and Burrows; half backs, Clark, Blackburn, Lane; forwards, Clegg, Mitchell, Kelly, Taylor; Cunliffe, Farrell; reserves, H. Hogan and O'Brien; linesman, Kennedy; referee, A. Stockley of Manchester.

Ray Keating Made Good

ST. LOUIS, Sept. 13.—Ray Keating, late of the Lawrence New England league team made an impressive debut with the New York team yesterday in a game in which St. Louis won 3 to 0. Keating pitched only one inning, succeeding Warhop in the eighth but he struck out three men in that session. Allison held New York to five scattered hits, three going to Lelivelt.

Jennings and Vitt Suspended

DETROIT, Mich., Sept. 13.—Manager Hugh Jennings and Oscar Vitt of the Detroit American league baseball team yesterday afternoon received suspension notices from Pres. Johnson as the result when the manager protested a decision and later in the game Umpire Hart treated Vitt, who had been coaching in the same manner. The length of the suspensions has not been learned.

If you want help at home or in your business, try The Sun "Want" column.

AMATEUR BASEBALL

The Salem A. C. would like to arrange a game with the White Sox of Graniteville. Address L. Roarke, 248 Salem street.

The Shedd park team would like to hear from the Dixwells for a game Saturday.

The Crimson A. C. players are requested to be at the corner of Fremont and Sixth streets Saturday afternoon at 1.30 o'clock before going to Tewksbury to play.

It is expected that a game between the T. R. & T.'s and Manhattans will be arranged before the season closes.

The Cubs of No. Chelmsford are anxious to meet the White Sox of Graniteville.

Lincolns vs. South Ends

The Lincolns and the South Ends will clash at Spalding park next Saturday afternoon for a purse of $100 and the entire gate receipts. The game will also be very interesting owing to the fact that the South Ends have lost but two games this season, one to the Manhattans, and the other to the Lincolns. The Lincolns also have had a very successful season. Last season these two teams played two of the best games that were ever seen at Spalding park and both will present their strongest lineups for Saturday's encounter.

Lamson & Hubbard

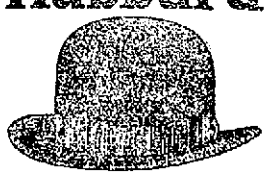

Best in America

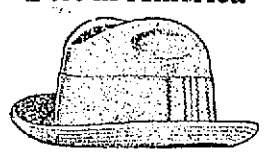

Leaders for Fall and Winter

FOR SALE BY

Leading Dealers

THE SUN'S DAILY PICTURE PUZZLE

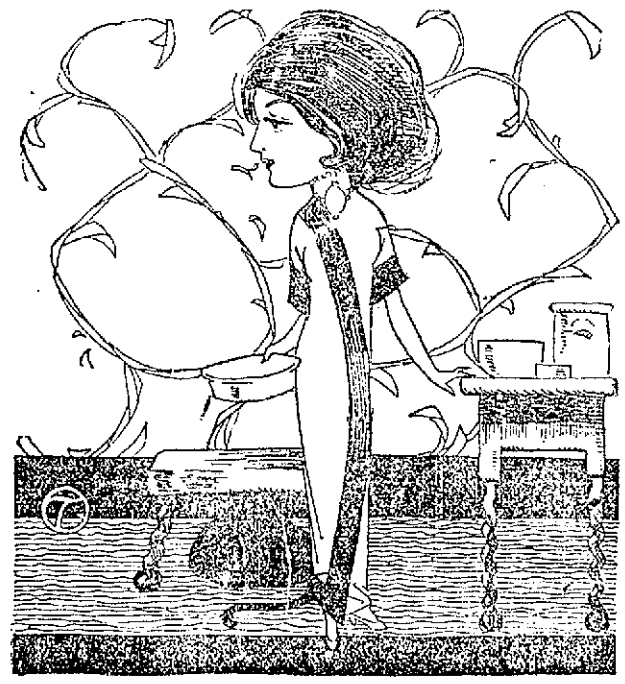

SCHOOL DAYS.

The house is still as still can be,
Except the ticking loud and clear
Of the old clock; it startles me
That quiet reigns about me here!
Find Earlie.

The cat seems peaceful—not afraid—
She sleeps beneath the kitchen stool;
And by these signs all doubt is laid—
Our little Earlie's gone to school!

ANSWER TO YESTERDAY'S PUZZLE.
1. Deer—Lower right corner down, above gun.
2. Hunter—Upper right corner down, in man's head.

BOSTON BRAVES WON TWO GAMES

From Chicago Cubs---Maranville Plays Brilliant Game

BOSTON, Sept. 13.—The Braves took both games in yesterday's doubleheader with Chicago, the first by the score of 7 to 0 and the second 7 to 4. In the opening contest Boston drove Toney from the box during the third inning with five consecutive hits on which four runs were scored. Two more runs came in that inning after Reulbach went to Toney's relief. Chicago was unable to hit Hess who was forced to leave the game in the eighth inning because of a split thumb. Timely hitting and excellent fielding gave Boston the second game. Campbell's hitting and two sensational plays by Maranville in the final contest were features. The scores:

(First Game)

BOSTON

	ab	r	bh	po	a	e
Campbell, cf	5	1	4	2	0	0
McDonald, 3b	5	1	1	2	1	0
Sweeney, 2b	4	1	1	5	3	0
Kirke, lf	3	0	1	1	0	0
Titus, rf	3	1	1	2	1	0
Houser, 1b	4	1	1	10	0	1
Maranville, ss	4	0	0	3	3	0
Rariden, c	3	1	1	2	2	1
Hess, p	3	1	1	0	1	0
Perdue, p	0	0	0	0	0	0
Kling, x	1	0	0	0	0	0
Totals	33	7	11	27	11	2

CHICAGO

	ab	r	bh	po	a	e
Sheckard, lf	4	0	0	2	0	0
Miller, rf	4	0	1	1	0	0
Tinker, ss	4	0	2	3	6	1
Zimmerman, 3b	4	0	2	0	6	0
Saier, 1b	4	0	1	10	1	0
Downs, 2b	3	0	1	4	4	1
Leach, cf	2	0	0	2	1	0
Cotter, c	3	0	0	2	1	1
Toney, p	1	0	0	0	1	0
Reulbach, p	0	0	0	0	1	0
Madden, p	2	0	1	0	1	0
Totals	31	0	8	24	22	3

x—Batted for Hess in the 8th.

Boston ..... 0 0 6 0 0 0 1 0 *—7
Chicago ..... 1 0 1 0 0 0 2 0 0—4

Two base hits: Zimmerman. Three base hit: Campbell. Home run: Houser. Hits: Off Toney 6 in 2 innings, (none out in third); off Reulbach none in 1 inning; off Madden 5 in 5 innings; off Hess 6 in 8 innings; off Perdue 2 in 1 inning. Sacrifice hit: Kirke. Double plays: Toney, Tinker and Saier; Maranville, Sweeney and Houser; Sweeney and Houser. Left on bases: Boston 6, Chicago 5. First base on balls: Off Hess 1; off Toney 1; off Madden 1. First base on errors: Boston 1. Hit by pitcher: Titus, by Toney. Wild pitch: Madden. Struck out: Hess, Toney 1. Time, 1.30. Umpires, Orth and Klem.

(Second Game)

BOSTON

	ab	r	bh	po	a	e
Campbell, cf	5	1	3	1	0	0
McDonald, 3b	4	0	2	1	2	0
Sweeney, 2b	2	1	0	6	3	0
Kirke, lf	3	1	1	0	0	1
Titus, rf	3	2	0	0	0	0
Derlin, 1b	3	0	2	8	1	0
Maranville, ss	2	0	0	3	4	0
Rariden, c	4	2	0	7	0	0
Tyler, p	3	0	0	1	2	0
Perdue, p	1	0	0	0	0	0
Totals	30	7	8	27	12	1

CHICAGO

	ab	r	bh	po	a	e
Sheckard, lf	3	1	1	3	0	0
Miller, rf	5	2	1	0	0	0
Tinker, ss	5	1	2	3	0	1
Zimmerman, 3b	4	0	2	0	1	0
Saier, 1b	4	0	0	11	0	0
Downs, 2b	3	0	0	0	3	1
Leach, cf	2	0	0	1	0	0
Williams, cf	1	0	1	0	0	0
Cotter, c	4	0	0	6	3	2
Pierce, p	1	0	0	0	1	0
Lavender, p	2	0	0	0	1	0
Reulbach, p	1	0	0	0	1	0
Totals	35	4	7	24	10	4

Boston ..... 0 0 0 2 2 2 0 1 *—7
Chicago ..... 1 0 1 0 0 0 2 0 0—4

Two base hits: Zimmerman 2, Campbell. Hits: Off Pierce 3 in 3 innings and none out in 4th; off Lavender 4 in 3 innings; off Tyler 5 in 6 2-3 innings; off Perdue 2 in 2 1-3 innings; off Reulbach 1 in 2 innings. Sacrifice hits: Maranville, Kirke. Stolen bases: Tinker, Miller, Rariden, McDonald. Left on bases: Boston 7, Chicago 10. First base on balls: Off Tyler 5; off Pierce 5; off Lavender 1. First base on errors: Boston 2, Chicago 1. Hit by pitcher Zimmerman. Struck out: By Tyler 4; by Perdue 2; by Pierce 2; by Lavender 1; by Reulbach 2. Passed balls: Rariden, Cotter. Time, 2.00. Umpires: Klem and Orth.

MAKE A CLEAN SWEEP

Red Sox Again Defeated Chicago

CHICAGO, Sept. 13.—Boston made a clean sweep of the series with Chicago yesterday, winning the final game, 3 to 1. Lange and O'Brien faced each other in a pitchers' duel in which the former weakened in the eighth after one man was out. Yerkes was walked and Speaker flied out. Lewis and Gardner also walked, filling the bases. Stahl then doubled, scoring Yerkes. Lewis and Gardner. Chicago's lone run came in the eighth. After one was out Mattick tripled to left centre and scored on Collins' single. The score:

BOSTON

	ab	r	bh	po	a	e
Hooper, rf	5	0	1	0	0	0
Yerkes, 2b	3	1	0	2	1	0
Speaker, cf	3	0	0	2	0	0
Lewis, lf	3	1	2	3	0	0
Gardner, 3b	3	1	0	2	2	1
Stahl 1b	3	0	1	9	1	0
Wagner, ss	3	0	0	3	4	0

SHORTSTOP MARANVILLE

Cady, c	4	0	0	5	2	0
O'Brien, p	4	0	0	1	2	0
Totals	31	3	4	27	12	1

CHICAGO

Rath, 2b	3	0	1	4	0	1
Mattick, cf	3	1	1	4	0	0
Lord, lf	3	0	1	1	0	0
Collins, rf	3	0	1	3	0	0
Borton, 1b	3	0	1	9	0	0
Zeider, 3b	3	0	1	0	3	0
Weaver, ss	3	0	0	2	4	0
Easterly, c	4	0	0	4	0	0
Lange, p	4	0	0	0	3	*0
Bodie, *	1	0	1	0	0	0
Johnson, **	0	0	0	0	0	0
Barrows, ***	1	0	0	0	0	0
Totals	31	1	7	27	10	1

*—Batted for Zeider in the 9th.
**—Ran for Bodie in the 9th.
***—Batted for Weaver in the 9th.

Boston ..... 0 0 0 0 0 0 0 3 0—3
Chicago ..... 0 0 0 0 0 0 0 0 1 0—1

Two base hits: Hooper, Stahl. Three base hit: Mattick. Double play: Yerkes and Stahl. Left on bases: Chicago 7; Boston 7. First base on balls. Off Lange 6; off O'Brien 3. Hit by pitcher: By O'Brien (Mattick). Struck out: By Lange 3; by O'Brien 4. Passed ball: Cady. Time: 2.00. Umpires: Dineen and O'Brien.

AMERICAN LEAGUE STANDING

	Won	Lost	P. C.
Boston	95	38	71.4
Philadelphia	81	53	60.0
Washington	81	55	59.6
Chicago	64	69	48.1
Detroit	62	74	45.6
Cleveland	59	75	44.0
New York	48	86	36.1
St. Louis	46	87	34.6

AMERICAN LEAGUE RESULTS

At Chicago: Boston 3, Chicago 1.
At St. Louis: St. Louis 3, New York 0.
At Detroit: Philadelphia 3, Detroit 6.
At Cleveland: Washington 3, Cleveland 2.

GAMES TODAY

Boston at St. Louis.
Philadelphia at Cleveland.
New York at Chicago.
Washington at Detroit.

NATIONAL LEAGUE STANDING

	Won	Lost	P. C.
New York	93	40	69.9
Chicago	82	50	62.1
Pittsburgh	80	53	60.3
Cincinnati	67	68	49.6
Philadelphia	63	60	47.7
St. Louis	56	78	41.8
Brooklyn	50	83	37.6
Boston	41	91	31.1

NATIONAL LEAGUE RESULTS

At Boston: (First game) Boston 7, Chicago 0, (Second game) Boston 7, Chicago 4.
At Philadelphia: Pittsburgh 7, Philadelphia 3.
At New York: (First game) St. Louis 4, New York 2. (Second game) New York 4, St. Louis 1.
At Brooklyn: (First game) Brooklyn 1, Cincinnati 0. (Second game) Cincinnati 6, Brooklyn 4.

GAMES TODAY

Chicago at Boston.
St. Louis at New York.
Pittsburgh at Philadelphia.
Cincinnati at Brooklyn.

INTERNATIONAL LEAGUE

At Baltimore: (First game) Baltimore 10, Newark 3. (Second game Baltimore 3, Newark 2.
At Jersey City: Providence 4, Jersey City 4. (12 innings, darkness.)
At Toronto: Toronto 10, Montreal 3.
At Rochester: Rochester 9, Buffalo 2.

7-20-4
OLD GEO. SULLIVAN'S
10c CIGAR
Factory output now at the rate of Thirty-five Millions Annually. By far the largest selling brand of 10c Cigar in the world. Factory, Manchester, N. H.

THE LOWELL SUN

JOHN H. HARRINGTON, Proprietor

SUN BUILDING, MERRIMACK SQUARE, LOWELL, MASS.

Member of the Associated Press

THREE DOLLARS PER YEAR. TWENTY-FIVE CENTS PER MONTH

THE NEW YORK DEMOCRACY

There is a big anti-Tammany fight on in New York. Boss Murphy has undertaken to have Governor Dix renominated in the state convention in October. The primaries next Tuesday, it is alleged, will be carried in favor of Murphy and Dix, but the progressive element of the democratic party in the state is opposed to Dix, because during his twenty months in office, he has been the pliant tool of Boss Murphy. The scathing denunciation of Murphy in the Baltimore convention by Mr. Bryan was allowed to pass without a reply or a defense and that is one of the things that has damaged the Tammany boss. But there are numerous others, chiefly cases in which the governor proved to be subservient to the boss despite the stern protests of the people. The friends of the governor deny his subserviency to Murphy and point particularly to his opposition to William F. Sheehan, Murphy's choice for U. S. senator, as the one factor in the contest that made O'Gorman's election possible. But on the other hand the critics point to the case of Judge Cohalan who wanted to fill a vacancy on the supreme bench but was bitterly opposed by the anti-Tammany element. The governor appointed Cohalan and the senate confirmed the appointment. He was afterwards nominated and elected for fourteen years. It is charged, and is no doubt true, that Boss Murphy as head of Tammany, controls not only political appointments but department contracts and dictates also what banks shall be favored on loans and deposits. It appears, if these charges be true, that Tammany has a tight grip upon the government of New York city and state, and that being the case, Governor Dix cannot be a popular candidate throughout the entire state. The New York primaries elect delegates to the convention and thus there cannot be the test of a popular vote. It is alleged that Tammany will control the convention.

In the present election contest the vote of New York is of extreme importance and it is to be hoped that no split will occur to throw the state into the doubtful column. Possibly the meeting of Gov. Wilson and Gov. Dix at the state fair at Syracuse yesterday will result in a movement to boom the national ticket, but that there is dissatisfaction among the democrats there can be no doubt. The New York World which is putting up a great fight for the democratic party is opposed to Murphy's dictation, opposed to his control of patronage and is opposing his power with all its might. In a recent article attacking him the World makes this declaration:

> "The World will not be alone in this fight against a Murphy-ized democracy. It will have the support of every other independent newspaper in New York. It will have the support of a hundred thousand independent democrats who will never vote for a candidate for governor who bears the Murphy taint.
>
> "Any state ticket nominated by Charles F. Murphy at Syracuse will be beaten."

FOR SECURITY IN FLYING CRAFT

The aeroplane of today depends for safety upon the continuity of its engine. If the latter stops, then what? Descent to the earth under the force of gravity, which means in most cases, certain death. The aeroplane of the future must have some security, something to keep it from falling suddenly when the engine stops. Duplicate engines may help; but when one engine stops in the air there is not time to start the other while the machine is already descending. It would seem, therefore, that some appendage of the balloon or parachute character is indispensable for the security of those who use flying machines.

Rose Pitonof, the famous Boston swimmer, is making good in London. Her swim of sixteen miles in four hours and a half on the river Thames was a surprise to the Britons. Miss Pitonof is to attempt to swim the English channel, but the task at this time would be more difficult than usual. Not only is the water colder, though not so cold as in our climate, but off the shores of England at this season there is usually a stiff breeze that makes navigation perilous. To attempt to swim any long distance under such conditions would be futile. It is not likely, therefore, that Miss Pitonof will accomplish the task of swimming the channel this year, unless the weather be unusually calm.

The Boston hotel workers say they want a decent wage without tipping. They should not have to depend for any part of their compensation upon the generosity of the hotel patrons. But the hotel proprietors say that if the waiters were granted the wages they ask, if tipping were forbidden, they would still look for the tips in special cases. It is against the hotel waiter's nature to refuse a tip and apparently it is against the manager's principles to pay fair wages while tipping continues. Why not let the employers pay their men in full like other business men?

Lowell has a fair proportion of good streets, but there are some so long neglected that they are actually dangerous on account of the deep holes worn in them. The worst kind of a street is the worn out asphalt or other form of smooth paving. There are some streets of this kind and they are the dread of autoists, because the holes are not easily seen and therefore, treacherous. Many of these streets might be kept in good condition by slight repairs at the proper time.

Attorney Pelletier's great challenge to Governor Foss is whether he will abide by the result of the caucus a week from next Tuesday. Mr. Pelletier is of the opinion that in case he should carry the primaries the governor would run under some other designation. The governor seems to be indifferent to the inquiry and confident of getting the nomination while Mr. Pelletier says he has already enough votes to nominate him. The voters will decide.

The board of trade should make an effort to present as many facts and arguments as possible at the hearing to be given in this city on Sept. 21 by the Merrimack River Waterways board. The board is not doing its duty to the future of our city if it shows any lack of enthusiasm on the question of making the river navigable.

Possibly Boss Smith of New Jersey thinks that Providence is working with Woodrow Wilson against him since 1200 democratic politicians were safely landed from a disabled steamer that sank two minutes after her successful race to shore. The elimination of so many democratic votes would probably give Smith a real victory.

Although Roosevelt walked upon a bed of roses in Portland, Oregon, that does not indicate that the vote of the state will be his without a conflict. He assailed the delegates to the Chicago convention who voted for Taft's nomination; but he will find that these same delegates have not lost their influence.

The aeroplane in war is neither safe nor reliable. The Turks have captured an Italian airship because the aviator finding his motor failing to work was obliged to descend in the enemy's country. Turkey has the machine but it is doubtful if she has anybody to use it.

The Maine legislature will have a republican majority of eighteen on a joint ballot of both houses which unless divided on other lines, will enable them to select a United States senator.

FRIDAY THE THIRTEENTH

EXCELLENT EXERCISE

That is Planned for the Middle-Aged Woman

The majority of women who reach that debatable point, middle age, which begins, so statistics tell us, at the age of 40, usually have a distaste for exercise, and in consequence they take on superfluous fat and develop unnecessary ills.

The remedy for this trouble is both easy and inexpensive. Violent exercise if not habitual would be exceedingly bad for them, but they have the choice of walking, croquet, golf, cycling or gardening, all of which prove beneficial.

Walking has the disadvantage that it gives little work to the muscles of the back and abdomen, but in spite of this fact it is the best exercise for women whose muscles are weak through want of use. When out of practice it is well to begin with a walk of a mile or two and to rest when fatigued.

In the course of a week the muscles will have become stronger and both the distance and the pace can be increased. Anything less than three miles will be found insufficient for health, and this distance must be covered in one hour.

A walk in the morning hours may be supplemented by a game of croquet in the late afternoon, or, better still, by some work on the golf links.

The rapid motion of cycling, the new scenes through which the rider passes and the necessity of attending to the machine leave the cycle rider little time to think of troubles. Cycling takes a woman completely "out of herself" and is extremely beneficial for nervous depression. For gout and rheumatism it is also to be recommended, but this exercise must be commenced very slowly and not indulged in until one reaches a point of complete fatigue.

An open window is better than an open grave.

Warm rooms have killed more people than ever froze to death.

A mustard bath for the feet will do far more to ward off pneumonia than a gallon jug.

THIRTEEN WERE INJURED

In a Train Wreck Near Essex Junction

ESSEX JUNCTION, Vt., Sept. 13.—Thirteen people, five from Greater Boston, were injured early last evening here when the New England States Limited over the Central Vermont railway came into a head-on collision with a passenger train from Burlington.

The limited train was moving about 20 miles an hour and was just entering the yard when the collision occurred. The limited, which left Boston at 11.30 a. m., was delayed one hour. The locomotive and baggage car were smashed and nearly all the passengers on both trains were bruised and shaken up.

The Burlington train, known as the "shuttle local," was moving over a Y switch. No explanation is given for the accident.

The injured:

D. A. Smith, Woburn, Mass., sprained wrist and shock.

Red Williston, Fall River, Mass., shock and sprained back.

W. J. Patterson, Boston, sprained neck and shock.

J. S. Wilson, Concord, N. H., one leg injured and shock.

T. J. Deaning, 110 State street, Boston, leg injured and shock.

J. A. Halpin, Waterbury, Conn., face bruised.

James Thompson, Waterbury, Vt., sprained shoulder.

Mrs. L. J Morton, St. Albans, Vt., face bruised and shock.

Mrs Jennie Krobble, 41 High street, Westerley, R. I., shock.

Mrs. Mary E. Scott, Winthrop, Mass., sprained back and shock.

C. F. Burke, Chicago, Ill., sprained wrist and back.

Mrs. James Gannon, Richmond, Vt., rib broken and shock.

Mrs. W. F. Somers, Morstown, Vt., neck injured and shock.

William Overtor, colored porter, Boston, cuts and bruises.

Another locomotive was attached to the limited train after the disabled one and baggage car had been sidetracked.

MEN ARMED WITH RIFLES

Patrol the Village of Garland, Maine

GARLAND, Me., Sept. 13.—In response to the belief of scores of residents that the fire which destroyed nearly $20,000 worth of property here Monday afternoon was the result of the activities of a firebug, a thorough investigation is being made by Deputy Sheriff Charles L. Deble of Lagrange, special investigator for the state insurance department, and Deputy Sheriff Arthur R. Levenseller of Dexter.

Since the fire the village has been patroled at night by men armed with rifles. The village, in fact, has been living in terror that other fires may be started at any time.

Highest Golf Course

Gyantse, in Tibet, boasts the highest golf course in the world. The next highest is the course at Gulmerg, in the Himalayas, which is 8,500 feet above the sea level, but Gyantse, standing at a height of 13,100 feet, easily bears off the palm for golf at a high altitude.

Gyantse does not to the casual observer suggest golf, nor does it even appear to be able to furnish room for golf courses, but where Scotchmen congregate, though their total number be only three, a course had to be made, and it has been.

Provided the caddies are willing, golf is possible all the year round, the most unsuitable months being January, February and March, these being the months of the famous, or, rather, infamous, dust storms. The course is one of nine holes, situated on the right bank of the Niang Chu river. The average length of the holes is 280 yards, the longest being more than 500 yards and the shortest 120 yards.

There is no grass on the course, the whole surface being a hard baked clay, over which, especially in winter, a film of sand is blown. Where this sand drifts a "bunker" is formed. The chief hazards are collections of stones, pits, withered trees, wild irises and sand. Out of the two last named not even a Braid could play, and it is here that the advantage of the local rules is seen. Some of these may be of interest:

1.—No ball can be lost in Gyantse. If not found within a reasonable time another is put down where the first one is thought to have been lost without penalty.

2.—The lie of a ball in sand can be improved by scraping round it with hand or club. (Even then the difficulty of the shot has to be experienced to be appreciated.)

3.—All thorns may be removed from the ball.

Besides the usual caddies (one of whom, by the way, is a Tibetan girl) a forecaddie is an essential here. The most important of his duties is to remove all the flagstaffs from the various holes and carry them to a place of safety after the round is completed. The reason of this is that firewod is very scarce in Gyantse, and even such a slender piece of wood as a flagstaff would be too tempting a bait for a Tibetan.

Derma Viva the Ideal Face Powder

Makes face, hands, arms and neck as white as milk and does not show or rub off. Pimples, Blackheads, Freckles, Moth or Liver Spots cured in a few days. Have handled this preparation for years an dcommend it. HOWARD, the Druggist, 197 Central street. Price 50c.

FOR PROGRESS A CLEAR TRACK

In addition to the fourteen and a half millions spent for completed improvements there are

$15,576,411.24 authorized for improvements now under construction; of which over half are finished today.

Of This New Fifteen Millions

New Shops and Round Houses will require——$2,999,585.95

More Facilities—More Efficiency

The BOSTON and MAINE Railroad

Tripletoe REGISTERED

Men's Children's Women's

Silk-Lisle HOSIERY

MORE WEAR THAN YOU REALLY EXPECT It's good to get more than you look for.

From the name "Tripletoe" you would naturally expect to find three-ply thickness at the toe. What you do find is four-thread thickness at both heel and toe.

And the same yarn is used in this extra thickness as in the body of the hose—that means the best yarn there is. The very best wearing material made.

All colors, black and white. Fast dyes. All weights from heaviest service to lightest dress. Men's, women's and children's, 25c.

Leading dealers everywhere.

GLIDDEN, HYDE & CO., Boston

PUTNAM & SON CO.

166 CENTRAL STREET

A New Suit Free

That Is the Unconditional Guarantee That Goes With the Putnam Guaranteed Suit for $15.00.

This suit proposition of ours is full of human interest. It concerns vitally the majority of men who buy clothing. We do not expect it to appeal to the man who is in the habit of paying from fifty to sixty dollars to the merchant tailor for a suit to measure, nor to the man who has been buying our Rogers-Peet clothing for twenty or more dollars a suit.

Our purpose is—to take better care of the thousands of men who have been paying around $15.00 for a suit—to give them better suits for this price than they ever bought before—suits that are as stylish, that fit as well, and that look as well as suits for which they are asked to pay a much higher price.

All of this we do and—We Do More. We sell you a suit for $15.00 and warrant it to wear to Your satisfaction. If for any reason it fails to give you the service you expected it would give, bring back the suit—and

WE WILL GIVE YOU A NEW SUIT FREE

You can't beat that—Nobody can beat it. We know the kind of suits we are selling or we would not make this bold offer.

You Are Going To Be Surprised when you see the new models and new fabrics and colorings in this fall offering of $15.00 guaranteed suits.

English models and American models—soft roll sacks and conservative coats. Men's and young men's with all the smart touches of style for which you'd expect to pay more. All In This Great Guaranteed Suit Collection for $15.00

SOCIAL AND FRATERNAL

A well attended meeting of Division 28, A. O. H., was held last night in Hibernian hall, President Patrick J. McCann occupying the chair. Several propositions for membership were received and referred to an investigating committee consisting of Hugh Tallig, James Lillis and Patrick Keane. An interesting report on the state convention was given by President McCann. He spoke of the growth of the Ancient Order of Hibernians, during the past two years and the good work accomplished. After the meeting adjourned a social entertainment was enjoyed. Remarks were made by Brother Edward T. Slattery and Martin D. Sullivan, and Hugh Tallig and Jos. Garrity sang. At the close of the session a rising vote of thanks was given to Patrick J. McCann, president of the division.

Royal Arcanum

The members of Highland council, Royal Arcanum, was held last night in Highland hall. Considerable routine business was transacted. A class initiation is planned for November 14 and two teams, headed by A. H. Dana and F. E. Jones, were chosen to make the necessary preparations. After the business meeting a reception was held, at which D. L. Keefe is soon to leave this city for California. A whist party followed and three prizes were won as follows: First, A. H. Dana; second, A. E. Kyto; third, Fred Harrison.

FELL FROM CAR

Thomas Broderick Was Badly Injured and Passed Away in St. John's Hospital

Thomas Broderick died Wednesday at St. John's hospital as a result of injuries he received several weeks ago when he fell from an electric car. Deceased is survived by two daughters, Mrs. Jacob Bassler and Mrs. Andrew Miller of this city, and two brothers, Patrick of Westboro and Michael of Boston. The body was removed to the home of his daughter, Mrs. Bassler, 201 Lawrence street, by Undertaker Rogers.

REST AND HEALTH TO MOTHER AND CHILD. MRS. WINSLOW'S SOOTHING SYRUP has been used for over SIXTY YEARS by MILLIONS of MOTHERS for their CHILDREN WHILE TEETHING, with PERFECT SUCCESS. It SOOTHES the CHILD, SOFTENS the GUMS, ALLAYS all PAIN; CURES WIND COLIC, and is the best remedy for DIARRHŒA. It is absolutely harmless. Be sure and ask for "Mrs. Winslow's Soothing Syrup," and take no other kind. Twenty-five cents a bottle.

DROWN.

All your sorrows, if they are caused from Piles, Old Sores or a Skin Disease, by using St. Thomas' Salve—Price 35c. All Druggists.

AMUSEMENT NOTES

Opera House

"Officer 666," a melodramatic farce in three acts, was presented before a good sized audience at the Opera House last night. Many present enjoyed the show, while on the other hand others were somewhat disappointed.

The author evidently decided to spring something out of the ordinary on the theatre-going public when he wrote the play, and in that he succeeded, for many of the situations are highly improbable.

The entire action of the play takes place in a mansion in upper Fifth avenue, New York city, and has to do with a police officer who in an unguarded moment is induced to part with his uniform for a brief period, for $500, while the borrower of it is endeavoring to rescue a lady from a web woven around her by a picture thief, who took possession of a millionaire's house in the absence of the owner and was running it as if he were the proprietor.

THE PINK LADY

The musical sensation of the light operatic stage of all Europe and America is the next attraction at the Opera House, in Klaw & Erlanger's comedy with music, "The Pink Lady," which opens tonight.

It seems almost superfluous to introduce "The Pink Lady" at this time, for it has run a year in New York and just terminated at the New Amsterdam theatre the most sensationally successful engagement ever known for a musical offering upon the American stage. When it is considered that this same stage has been given over in past seasons to some of the rarest phenomenal successes we have ever known, the record of "The Pink Lady" stands out all the more distinctly. For a piece to enjoy such a vogue bespeaks its charms and appeals more eloquently than any words that might be said in its praise in advance. In London, England, at the Globe theatre, its success was even more emphatic and sensational with the consequence that six mammoth production copies of this American product are now touring every part of Europe.

The great success of the story lies in its splendid combination of all the essential qualities that go to make a musical comedy hit. C. M. S. McLellan wrote the book and lyrics in an adaptation of the French farce, "Le Satyre," by Georges Berr and Marcel Guillemaud, which ran for a season at the Palais Royale in Paris. To this tale was added the score by Ivan Caryll of the Gaiety theatre, London, which is conceded to be the best piece of work of this description that has been turned out in years. It possesses that rare combination of being musicianly and melodic and attuned to the popular taste at the same time, for the big numbers have been played around the world for a year now and have added materially to the fame of the piece. Of these numbers, "My Beautiful Lady," "Hide and Seek," "Donny Did, Donny Didn't," "The Girl by the Saskatchewan" and "When Love Goes Astraying," are numbers that have been used for dinners and dances for a long time now.

In the cast are John E. Young, Olga De Daugh, Charles Stone, Tessa Kosta, Harry Depp, Georgie Harvey, Alfred Deery, Minnie Jarbeau, Charles A. Morgan, Lucie Carter, Joseph Monahan, Vinie Bradcome, Robert Wilcox and a host of other equally prominent metropolitan favorites.

THE FORTUNE HUNTER

"The Fortune Hunter," coming to the Opera House on Monday, Sept. 16, for one week, brings with it a record of almost two years' unbroken success in New York and one year in Chicago. But it brings more than that. It brings a hundred and more delicious laughs, innumerable happy little lumps for your throat—thrills, gasps, and ecstacies galore. For "The Fortune Hunter" is a sign post that points the way to all things in American life worth while,—one of the brightest, cleanest, happiest comedies that has yet been written in this country.

Keith's Theatre

Only a few more days remain in which to see the eight-act bill at Keith's theatre and no patron of vaudeville should miss the Texas Tommy dance that is being featured there this week. With grace and exceeding dexterity the two couples presenting this dance of the under world, are creating a sensation not heard of since the day of the Merry Widow. While the dancers are making lots of friends the Four Regals in their picturesque scenic production, "The Armorers," are also receiving their share of the plaudits. From the scenic to the humorous, Billy McDermott, king of tramp comedians and warranted laugh producer; McCormack and Irving in "Flirtology," and Dan Mason and company in "The New Chauffeur," are living up to all the kind things that have been said about them. Jessie Edwards, with her trained Pomeranian Spitz dogs has about as neat an animal act as has graced the boards for some time, the intelligent white canines giving a willing demonstration of what can be done by patience and kindness. Gretchen Spencer, the little lady with "Hitchy Koo" as one of the trio of songs, maintains the high standard of the rest of the bill, and Brown and Small use two good voices to the best advantage.

Merrimack Square Theatre

In the past there have been Sunday shows and Sunday shows, but listen to the following which is the bill to be presented at the Merrimack Square theatre for the coming Sunday concerts. Heading the bill are none other than the Elite Four, a quartet of the first water variety. Then there are the Piano Trio, Goodman Brothers, Arthur and Henderson, Lloyde and Gibson, Fred Bates, Elmer Johnson and five of the latest and best reels of pictures obtainable. It is a three hour show of bright, clean, snappy entertainment out of the beaten path of the usual Sunday offering and one which cannot fail to arouse enthusiasm and appreciation. There will be but two performances given, the matinee starting at 3, while the performances in the evening will be continuous from 7 to 10.30.

Next week at the Playhouse of Constant Surprises, the bill is one which promises to be one of exceptional merit. It is to be top lined by the Great Rajah and four other new offerings, together with some of the latest productions from the photo-play world. Patrons are reminded of the fact that the performances are continuous and that no matter what time one wishes to go there is always something going on from 1 until 10.30 p. m. 'Phone 2053.

The Playhouse

In engaging Hallett Bosworth for one of his players the coming season, Kendal Weston made the wisest move that he ever made. Mr. Bosworth is a fine artist, the man who digs down deep into a character and makes that creature live. Especially convincing is he in the delicate creations such as "Judge Prentiss" in "The Witching Hour," Col. Preston in "Alabama," "Lord Robert Ure" in "The Christian," etc.

Mr. Bosworth has been with many of Frohman's attractions, as well as the best stock companies in America, notably, the Crescent Stock Company of Brooklyn, N. Y., and the Princess Stock Co. of Toronto.

Mr. Bosworth is of slender physique and of blonde complexion and his success at "The Playhouse" is assured.

Tickets are now on sale for the coming week. The box office telephone number is 811. Order in advance and be sure of your favorite seats. Opening week, "The Charity Ball," week of Sept. 23, "The Lion and the Mouse."

Academy of Music

A large audience saw the show at the Academy last night. Syble Haumersley & Co. in their roaring farce comedy, entitled "The Wrong Room," caught the crowd. Stein and Collins with their lightning changes made a hit. Louis Bovain, the one-armed acrobat, astonished everybody with his difficult stunts. Last but not least, the Flying Dutchman, the man who has walked 40,000 miles, told of his troubles and joys while on his wonderful tramp. The pictures are all good.

The Kasino

As the summer season wanes, many questions have been asked as to the plans of the Kasino management for the future. Believing that there is a demand for a hall which will conduct dancing under proper conditions, the Kasino management will continue the dancing sessions throughout the winter. The present space will be fully protected from the wintry winds, so that dancing may continue under the ideal conditions maintained during the summer.

A LITTLE NONSENSE

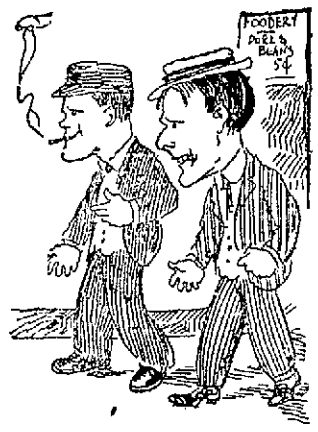

AT THE PROPER MOMENT.

"Didn't you hear all the professor's lecture?"

"Why, no. He began by saying that sleep is the secret of right living—and then I came home and went to bed."

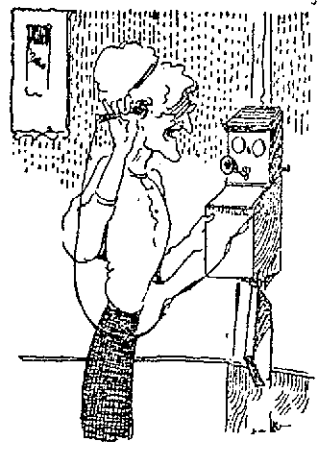

HIGHLY IMPOLITE.

Irritable Man (at other end of 'phone)—Hello! hello! what's the matter with you? Are you 47?

Angry Spinster (at this end)—No; I'm not; who said I was? I'm only 33.

Irritable Man—Oh! ring off!

WHEN YOU THINK OF IT.

Mrs. Knagg—I've just been reading about a young man who was arrested and sent to jail right on the eve of his wedding.

Mr. Knagg—Some men have all the luck.

RUBBING IT IN.

"I didn't mind my daughter getting engaged now and then."

"Well?"

"But she went and got married to some jobless dub she met at a summer resort. I call that carrying frivolity too far."

HER DESIRES.

"Before she married the novelist she wanted to be the heroine of his books."

"Now she wants the royalties."

NO HIT.

Roggy—You remind me of a beautiful butterfly, Miss Sweet.

Miss Sweet—You may not be aware that a butterfly is merely a post-graduate caterpillar.

ASKS TO GO HOME

MRS. PICKETT WANTED TO GO TO WASHINGTON TO DIE

She is the Widow of General Pickett—Was Stricken While Addressing a Meeting

PHILADELPHIA, Sept. 13.—When informed yesterday that the chances were greatly against her surviving the attack of pneumonia from which she is suffering, Mrs. Lasalle Corbell Pickett, widow of Gen. George E. Pickett of Civil war fame, requested that she be taken to her home in Washington so that she might die there.

She was taken to the West Philadelphia station in a private ambulance, accompanied by Dr. E. F. Corbell, her brother, and her daughter-in-law, Mrs. Ida C. Pickett, widow of Major George H. Pickett, U. S. A.

Mrs. Pickett had a turn for the worse early in the morning. Her condition when she left Philadelphia was more serious than at any time since she was stricken ten days ago while addressing an open air meeting in Iowa.

Dr. Wesley F. Dunningham, who has had charge of Mrs. Pickett since her arrival here, said last evening that her heart action is continually getting weaker and he believes it is only a matter of a short time when the end must come.

Mrs. Pickett is 70 years old.

MATRIMONIAL

Miss Mildred E. Favor, daughter of Mrs. William A. Favor of this city, and Myron Mathews Davis, son of Walter H. Davis of Augusta, Me., were married last evening at the home of the bride's sister, Mrs. Harlow M. Davis, 148 Cambridge street, Winchester, by Rev. A. Frederick Dunnels, pastor of the Highland Congregational church of this city, assisted by Rev. Paul Gordon Favor, pastor of the Prospect Hill Congregational church, Somerville, brother of the bride.

The bride's sister, Mrs. Harlow M. Davis, was matron of honor, and the Misses H. Irene Weed and Ella J. Perham, both of Lowell, were the bridemaids. Harlow M. Davis, cousin of the bridegroom, was best man. The ushers were Merton W. Sage of Schenectady, New York, and Henry J. Moakley of Washington. A reception followed the ceremony.

Mr. Davis is a graduate of the Massachusetts Institute of Technology, class of '09, and is assistant examiner in the patent office at Washington, D. C.

After a short trip Mr. and Mrs. Davis will live at Chevy Chase, Md.

BRADY—NOONAN

A very stylish and pretty wedding took place at the Pro-Cathedral, Marlborough street, Dublin, Ireland, on Tuesday morning, Sept. 3, when Mr. Charles Brady, merchant, Mohill, and brother of ex-Councilman John J. Brady of Lowell, Mass., was married to Miss Nora Noonan, youngest daughter of the late Mr. James Sheehy Noonan, of Ballyguile Castle, Castletownconners, Co. Limerick. The ceremony (with nuptial mass) was performed by the Rev. Thomas Brady, parish priest, of Kansas City (brother of the bridegroom), assisted by Rev. Fr. Flavin, Adm., Pro-Cathedral. The bride looked charming in a rich gown of white silk and chiffon. She wore a wreath of orange blossoms and white veil. There were two bridesmaids—Miss Kitty Noonan (cousin) and Miss Baby Meade (niece to the bride.) Both the bridesmaids wore dark blue costumes with hats to match. Mr. J. Delany, (solicitor, Mohill, was best man for the bridegroom. Mr. Denis Noonan gave his sister away.

The bride and bridegroom on leaving the cathedral were liberally showered with rice and confetti. The wedding party proceeded to and from the cathedral in motors.

The sumptuous wedding breakfast was partaken of at the Clarence hotel, when a goodly number of invited friends and well-wishers sat down to the repast.

In the afternoon the party proceeded by train, via Westland Row station, to see Mr. and Mrs. Brady off by the L. & N. W. steamer "Cambria," at 1.15 p. m., en route for Holyhead, Bristol and London, where the honeymoon will be spent. The bride's going-away dress was a beautiful shade of grey with hat to match, and she also wore a great coat of grey tweed on the steamer.

The bride, who is popularly known in Mohill, is sister to Mrs. P. J. Reynolds, Main street.

Mr. and Mrs. Brady will be "at home" at Lake View house, Clarashinnagh, on Wednesday evening, 21st inst.

The wedding presents received were very numerous and costly.

TYPHOID FEVER

IS SPREADING IN NEW YORK STATE

A Large decrease in Scarlet Fever, Measles and Diphtheria—Increase in Smallpox and Tuberculosis

ALBANY, Sept. 13.—Dr. Eugene H. Porter, state commissioner of health, points out that the July reports show an increased prevalence of typhoid fever throughout the state, but a 50 per cent. decrease in both scarlet fever and measles. There is a slight increase in smallpox and in tuberculosis cases reported. There was a remarkable decrease in the number of diphtheria cases.

In the month there were 11,347 deaths.

The warning given in the July state health bulletins regarding poliomyelitis appears to have been timely, inasmuch as outbreaks of this disease have been reported from several localities. The greater prevalence of the malady is in the western end of the state, and it has attacked the more populous sections. A number of cases have been found in Greater New York.

As usual during July several deaths were caused by tetanus, but owing to the general observations of a sane Fourth of July no fatalities were due to tetanus following injuries received on that day.

About 100 friends of Mrs. C. J. Wood tendered her a very pleasing surprise last evening when they presented her a dining-room table of quartered oak. Mrs. Wood thanked her friends in a very pretty speech, after which refreshments were served and music enjoyed.

THE SUN CLASSIFIED ADVERTISEMENTS

TO LET

GOOD, AIRY TENEMENT, 5 ROOMS. Apply 284 Fayette street.

TO LET—A MODERN FLAT OF 5 rooms with bath, all hardwood floors, steam heat, electric lights, in a desirable part of the Highlands, rent reasonable. Apply today to Eugene G. Russell, 407 Middlesex St.

TO LET—DOWN STAIRS FLAT, 6 rooms, with bath and hot water, near the corner of Westford and Foster Sts. Rent $23 a month. Apply at once to Eugene G. Russell, 407 Middlesex St.

TO LET—AT 318 STACKPOLE ST., 5-room tenement with large yard. Inquire on premises.

PLEASANT SUNNY FLAT OF SIX rooms, pantry and bath, modern conveniences. Inquire at 37 Smith street.

STORE, 102 GORHAM STREET, TO let. For particulars write H. Coulson, R 1 B, 42 Pelham, N. H.

TO LET—PLEASANT, SUNNY, 5-ROOM TENEMENT; bath, pantry, hot and cold water. Rent reasonable. Apply 53 Puffer street, Highlands.

TO LET—TENEMENT, 5 ROOMS, bath, $9 a month, on car line. Barn if desired; also half house, 6 rooms, bath, pantry, set tubs, hot water, $13 month. Apply 297 Hildreth street.

TO LET—UP-TO-DATE FLAT ON Christian Hill, 6 rooms, steam heat, all conveniences, $16. 14 Courtland St.

COTTAGE OF SIX ROOMS AND bath to let. Inquire at 275 Central St.

TO LET—NEAR LOWELL BLEACHery, a new, modern flat. Rent, $13 per month. Inquire at No. 937 Gorham St.

7-ROOM TENEMENT TO LET; bath, hot water, furnace, at 46 Schafer st.; $12. Apply Schutz Furniture Co., 317 Middlesex st.

FURNISHED ROOMS, NEWLY PAPered and painted, suitable for light housekeeping, to let. Call 75 East Merrimack st.

ROOM SUITABLE FOR BARBER shop or business office, to let, on second floor of the Harrington bldg., 52 Central st.

NEWLY FIXED UP FLATS TO LET. One at 43 Prospect st. Two at 145 Cushing st., $1.50 a week. Three at 58 Elm st., $1.75 a week. One at 49 Elm st. 5 rooms, $2.00 week. Inquire Joseph Flynn, 71 Chapel st.

BARBER SHOP TO LET AT 93 Concord street, excellent location, also flat of five rooms with modern improvements, including piazza at 35 Pond st. Inquire Hogan Brothers.

6-ROOM TENEMENT TO LET; ALL in first class repair, at 76 Tyler st., rent $2.50 a week. Apply at 202 Hildreth Bldg., or tel. 1688.

BARN TO LET, FOR THREE horses and lots of carriage room; would make a fine place for a garage, near Westford st. $6 a month. Apply to Eugene G. Russell, 407 Middlesex st.

STORAGE FOR FURNITURE. Separate rooms $1 per month for regular $2 two-horse load. The driest and cleanest place for storage in Lowell. Telephone connection. O. F. Prentiss 356 Bridge st.

Baby Carriage Tires

Put on, 25c up. Prompt service and good work.

GEO. H. BACHELDER

POST OFFICE SQUARE

DWYER & CO.

PAINTERS DECORATORS AND PAPER HANGERS

Estimates on all kinds of jobs, large or small at 170 Appleton street.

TO LET

TO LET CHEAP—FIVE AND SIX-room, first class tenements for only $10 per month, good location. Apply at once to Eugene G. Russell, 407 Middlesex street.

TWO FURNISHED OR UNFURnished rooms to let. Apply 32 West St.

HOUSE OF 12 ROOMS TO LET, 28 Tyler street; bath, gas, furnace heat; in good condition. Apply 26 Tyler St.

VERY WARM AND SUNNY 3, 4 AND 5-room apartments to let, corner Lakeview, Aiken and West Sixth streets, $1.50, $2 and $2.50 weekly. Phone 1232-3, or call 146 Orleans street, near Hildreth. Mrs. H. Chaput.

TO LET—CORNER FLAT, MIDDLEsex and Queen streets, $2; No. Franklin court, 5 rooms, all separate, $2.25; Centralville, 5 rooms, $1.50, half double house, all modern improvements, $20 per month. Just off Central on Tyler street, lodging house, steam heat, $25 per month. T. H. Elliott, 64 Central street.

UPSTAIRS TENEMENT OF 5 ROOMS to let at 54 Gates street. Inquire on premises.

FIVE-ROOM TENEMENT TO LET at 629 East Merrimack St. Inquire on premises. Rent, $1.75 per week.

TO LET—ON EDGE OF HIGHlands, furnished room, steam heat, bath, telephone, etc. Inquire at A. W. Dows & Co.

PRACTICALLY NEW, 6-ROOM TENEMENT to let on West Ninth street. Inquire at 16 Elmwood avenue.

FIVE-ROOM TENEMENTS WITH bath, to let; $2.50 per week. Lane Ct., 2 minutes' walk to Shaw hosiery. Apply T. J. Bentley, 57 Lane street.

SIX-ROOM FLAT WITH BATH, TO let, at 939 Central street. Inquire 506 Gorham street.

PLEASANT, SUNNY FLAT OF SIX rooms, pantry and bath, to let; modern conveniences; 55 Foster St. Inquire at 61.

STORES TO LET IN THE LEBLANC building. Best location in Centralville. Fine opening for a furniture store or grocery store. Can let stores singly or connected. Will suit tenant for space and price. See me at once and talk it over. T. H. Elliott, 64 Central street.

TWO SIX ROOM TENEMENTS WITH bath room, to let cheap; $15; in the Highlands. Apply to Eugene G. Russell, 407 Middlesex st.

TO LET

IN THE HIGHLANDS, NEAR Westford street, 5-room tenement, bath and pantry, Rent, $13. Six room cottage, bath and barn. Rent, $15. On Fifth street, 6-room tenement. Rent $10. Sixth street, 6-room flat, bath and pantry. Rent, $14. G. L. Hubbard, 26 Runels building.

We Will Paper Rooms for $2.00

And furnish the wall paper. Dealer in wall papers at very lowest prices; also paperhanging, whitewashing, painting. Estimates given on large or small jobs. All work guaranteed. Max Goldstein's paint store, 155 Chelmsford street. Tel. 2897-1.

MANUFACTURERS OF

Cabinet Work of All Kinds to Order

Stores and offices fitted up. Wood turning, jobbing and repairing. Old furniture repaired and finished. New furniture made to order.

46 Fletcher Street Telephone

F. W. CRAGIN & CO.

LOWELL, MASS.

SPECIAL NOTICES

LAWLESS NOONEN'S HAIR STAIN, Black, brown, 25c. Dows, Lowell Pharmacy, Noonan's stores. T. Lawless Noonen & Co.

MRS. D. A. THOMAS, WHO HAS been a teacher for several years, will give private lessons in English, French and oil painting, at 20 Anderson St., commencing Sept. 16. For particulars please call evenings.

W. F. TRUMBELL, HAS JUST THE piano that you are looking for, high grade, low in price, easy terms and no interest, 101 Westford street.

CARPENTER WORK AND JOBBING done at reasonable prices. E. H. Craig, 50 Third street. Tel. 1552-3.

MIDDLESEX MEDICAL DISPENSARY, 84 Middlesex street. All diseases treated.

STOVE LINING, GRATES, COVers, centers, water fronts, etc., carried in stock and furnished for all ranges, at short notice. Work done at lowest prices. Call or telephone 1977-1. Quinn Furniture Co., 160 Middlesex st.

PIANOS AND ORGANS TUNED AND repaired. Tuning $1. J. Kershaw, 190 Cumberland road. Tel. 2463.

BENTS NO. 1 KILLS LICE ON children. Excellent for browntail moth itching, ivy poison, hives, mange, salt rheum, falling hair. 25 cents at Falls & Burkinshaw's.

LIMBURG CO., CHIMNEY EXPERTS—Chimneys swept and repaired. Residence 1128 Bridge st. Tel. 945.

THE SUN IN BOSTON—THE SUN IS on sale every day at both news stands of the Union station in Boston. Don't forget this when taking your train for Lowell.

DRINK GLORIA FOR HEALTH Sold everywhere.

LEGAL NOTICES

The Commonwealth of Massachusetts

OFFICE OF THE MERRIMAC VALLEY WATERWAY BOARD

Room 131, State House, Boston, September 7, 1912.

Notice is hereby given that the Merrimac Valley Waterway Board, established under the provisions of chapter 708 of the Acts of 1912, for the purpose of making a survey and study of the possibilities of development of navigation and power in and along the Merrimac River, will hear parties interested in this subject as follows:

September 16, 1912, at 7.30 P. M., at the City Hall in Newburyport.

September 17, 1912, at 7.30 P. M., at the City Hall in Haverhill.

September 23, 1912, at 7.30 P. M., at the City Hall in Lawrence.

September 24, 1912, at 7.30 P. M., at the City Hall in in Lowell.

The board will be pleased to receive any suggestions, in writing, which parties unable to be present at these hearings may desire to file with the board.

For the Board,

CHARLES C. PAINE, Chairman.

PEKIN RESTAURANT

The BEST PLACE in the city to get your DINNER during the hot weather is at the Pekin, 29 Central St. Open Sundays. Prompt and efficient service.

W. A. LEW

Steam dyeing and cleansing of ladies' and gents' wearing apparel. 39 years in the business.

49 JOHN STREET

HELP WANTED

MALE HELP WANTED—COTTON mill card room second hands; also speeder fixers and card grinders, slasher tenders, loomfixers and second hands for spinning. Charles P. Raymond, 294 Washington St., Boston.

BOY WANTED AT ONCE. APPLY Caesar Misch Co., Central St.

WEAVERS, MALE AND FEMALE, wanted, on fine cotton goods, out-of-town. Good wages, pleasant surroundings for families. No trouble. See Mr. Harms, room 1, Arlington hotel.

JACKSON'S EMPLOYMENT AGENCY will supply you with all kinds of reliable help free of charge at a short notice. Telephone 3996-1, or call at 5 Grand St.

WANTED—EXPERIENCED OR INexperienced girls to work in packing room. Field, Lumbert Co., 21 West Adams street.

EXPERIENCED WASHER WANTED at New System Laundry, 2 Revere St.

WANTED—A HELPER AT JOHNston's bakery, 15 East Merrimack St.

BOYS AND GIRLS TO LEARN SHOE making business, excellent opportunity to learn a good paying trade. Robinson & Hazelton Co., Rockingham street.

WOOD CHOPPERS WANTED TO cut 200 cords wood. Apply John Healey, Graniteville, Mass.

FREE—HANDSOME SILVER MESH bag for selling 30 packages of Pepsin Chewing Gum at 5c each. Write C. R., Sun office.

AGENTS SELLING WOOLEN SUITings or cloth, suitable for tailoring trade. Get inside prices at Bannon's, 612 Broadway, Providence, R. I.

MAIL CARRIERS, POST OFFICE clerks wanted, $80 a month. Lowell examinations Nov. 6. Free coaching. Franklin Institute, Dept. 1388, Rochester, N. Y.

POSITIONS FREE OF CHARGE—10 teamsters for lumber camps, 100 laborers, cotton and woolen weavers, 4 ring spinners, 5 ring spinning doffers, 1 spooler, 3 winders, 6 fly frame tenders, twisters, spoolers, card room help, wet finisher loomfixer; out-of-town. All these mill positions given free of charge. Table girls, house girls, office girls, box shop help, kitchen girls. Lowell Reference Employment Agency, 407 Middlesex street, Lowell, Mass. A. Martel, Prop.

WANTED—FOREMAN FOR BOBBIN mill, to make speeders, twisters and filling. Good pay to steady, reliable man, write A. C., 257 Pine street, Manchester, N. H.

EXPERIENCED YOUNG MAN wanted to work in market and deliver orders. Apply Belvidere market, 107 East Merrimack street.

GIRL WANTED FOR GENERAL housework, in small family; no washing, must be a good cook and give references. Apply evenings 279 Nesmith st.

WEAVERS WANTED

Apply Faulkner Mfg. Co., North Billerica, Mass.

SPINNERS WANTED

Talbot Mills

North Billerica, Mass.

M. H. McDonough Sons

UNDERTAKERS and EMBALMERS

Prompt Service Day and Night.

108 Gorham St. Tel. 906-1

If you want help at home or in your business, try The Sun "Want" column.

HELP WANTED

CARPENTERS AND A NUMBER OF laborers wanted. Apply Riter Conley Co., at Gas Works, School St.

EIGHT OR 10 MEN WANTED BY the day. Apply Hood farm.

WANTED—A YOUNG MAN TO DO general work and also work in a plumbing store. No one but a graduate of the grammar or high school need apply. Good opportunity for the right man. References required. Apply to T. Costello, 212 Central St.

TEN MEN WANTED BY THE DAY. Apply Hood farm.

EXPERIENCED KITCHEN GIRL wanted at 92 John street.

MAN WANTED TO HELP ON FARM and work on milk wagon. I. F. Harrington, Ballardvale.

WANTED—MAN TO RUN BUZZ planer. Wm. K. Aldrich, 357 Dutton st.

WOMAN WANTED FOR GENERAL work. Apply Mrs. Nettie Saunders, 58 Gates street.

WORSTED DRAWING ROOM HELP wanted. Worsted twisters and spinners. Apply Hillsborough Mills, Wilton, N. H.

WEAVERS WANTED

Special inducements for family help containing Knowles weavers. Excellent tenements. Good work. Best price list in New England. Yantic Woolen Co., Yantic, Conn.

KNITTERS, LOOPERS

On Banner Machines. Experienced and learners. Steady work guaranteed.

Shaw Stocking Co.

WANTED

Young man for position as assistant to order and estimating clerk. Excellent opportunity for a man of intelligence and ambition. Address Merrimack Color Press, Inc., Rogers street.

SITUATIONS WANTED

COMPOSITOR, THREE YEARS EXperience on book and job work, wants situation. F. H. Jones, 32 Broadway.

WANTED

BOARDERS AND ROOMERS WANTed. Rooms $1 up. Board, Gents, $2.50; ladies, $2. Weston house, 63 Brooklings St. First street above Merrimack Square theatre.

CHILDREN WANTED TO BOARD at a good place in the country. Address Mrs Frederick Morkeu, Kenwood, Dracut, Kilby st., cement house.

Bright, Sears & Co.

WYMAN'S EXCHANGE

Bankers and Brokers

SECOND FLOOR

The Taylor Roofing Co.

Are sole agents for Marley's Rubber Roofing for Lowell and adjoining towns—All goods delivered to any part of the city free of charge. 35 years practical experience at roofing. Galvanized nails used for shingling. Shop and residence 140 Humphrey St. Tel. 969

FOR SALE

FOR SALE—UPRIGHT PIANO AND chairs, tables, sewing machine; also automatic oil heater, art square, pictures, at Mrs. T. F. Jean, 138 Merrimack street.

FOR SALE—Very good pig feed at $10 a ton, 125 Charles street.

FOR SALE—A GOOD CORNER store and tenement, Gorham St., near Davis Sq.; old established dry and fancy goods, candy, etc. Will sell stock if required; owner has another store in another part of the city and cannot attend to both. Tel. 3778-1 after 6 p. m.

FOR SALE—DRY, HARDWOOD kindlings, delivered in one or two dollar loads. Wm. K. Aldrich, 357 Dutton street.

FOR SALE—BUTCHER WAGON, two light express wagons and harnesses, lathe with tools; also furniture, stoves and carpets, cheap. 80 Plain St.

THREE HORSES FOR SALE. PAIR welsh 2400; work single or double, useful, sound kind; warranted in every way; pair for $90 or choice $45; out of work; for one nice driver, 1050, sound and safe for lady to drive or handle; team complete, $55. Call Mrs. Morse's farm near car barn, North Woburn.

FREE

TO THE

SICK

It matters not the name of the disease you are suffering with, how many physicians you have taken treatment with, do not be discouraged. DR. TEMPLE'S TREATMENT WILL CURE YOU. Cancers, Tumors, all acute and Chronic Blood and Nervous Diseases of Men and Women, Hydrocele, Varicocele, Stricture, Prostatic Diseases, Piles, Fistula, Fissures, Ulcers, and all Rectal Diseases WITHOUT THE USE OF THE KNIFE. Diseases of the Eye, Ear, Nose, Throat, Skin, Stomach, Liver, Kidneys, Bladder, Bowels and Rectum, Epilepsy, and all Nervous diseases.

Terms are always made to suit the convenience of anyone applying for treatment, and very reasonable charges. Do not treat elsewhere until you have investigated methods and terms. Lowell office, 97 Central St., Mansur block, Wednesday, 2 to 4; 7 to 8. Sundays, 10 to 12. Consultation, Examination, Advice FREE. Boston office, 1096 Boylston street, near Massachusetts avenue. Hours by appointment only.

Carroll Bros.

Plumbers, Steam Fitters and Sheet Metal Workers

36 Middle St. Telephone 1650

If you want help at home or in your business, try The Sun "Want" column.

REAL ESTATE FOR SALE

FIVE-ROOM CEMENT BUNGALOW for sale, near Princeton street; oak floors, bath, hot water heat, set tubs, cemented cellar, large veranda, excellent lot of land. Price very reasonable. New 8-room house, near Highland club house in St. Margaret's parish, steam, hardwood floors, bath, set tubs, electricity, etc, $3600. Lot land on Harvard street, assessed for 16c a foot; will sell for 11 cents a foot. Seven room house, near Forrest street, newly painted and shingled, bath, 4000 feet land, $2000. Two-tenement house, Stevens street, 6 rooms, bath and pantry each tenement, corner lot, 8370 ft., fruit, $2600. Gorham street, 8 room house, hot water heat, barn, 1 1-3 acres of land, $3500. Cottages and two-tenement houses in all parts of the city. Abel R. Campbell, 417 Middlesex St., corner Thorndike.

LOST AND FOUND

PAIR OF GLASSES FOUND. OWNer can have same by proving property and paying for this advertisement, at 492 Gorham St.

FOUND—HOUND DOG; NO NAME on collar. Telephone 2917.

TWO PAY ENVELOPES LOST SATurday night on Gorham street, vicinity of Merrimack square, No. Chelmsford or Gorham St. car. Reward. Notify B 19, Sun office.

GOLD WATCH ON LEATHER FOB lost near Heinze Electric or between Lawrence street and Pollard's. Reward at 25 Nesmith street. Tel. 2477-3.

MONUMENTS AND MEMORIALS

Of all descriptions in granite, marble and bronze. Our manufacturing plant has the most modern power equipment and every labor saving device.

GUMB BROS.

Cor. Gorham and Anderson Sts.

Near Edson Cemetery.

Telephone 1017.

FOR SALE—A good cottage house at a bargain near Fort Hill Park, seven rooms, hot and cold water. Price for immediate sale nineteen hundred dollars.

FOR SALE—Fine residence of seven rooms near Moody street will be sold for twenty-seven hundred dollars, if sold at once.

FOR SALE—Cheap, a new modern two flat house with all hardwood floors, steam heat, electric light, and everything up-to-date. Price low.

"Your Satisfaction Is Our Success"

Eugene G. Russell

Fire Insurance and Real Estate

407 MIDDLESEX ST.

CHIN LEE & CO.

Chinese and American Restaurant

Dining rooms reserved for ladies for private parties. This restaurant is open from 11.30 a. m. to 1 a. m., including Sundays. 117 Merrimack st, near John st. Telephone 1322.

If you want help at home or in your business, try The Sun "Want" column.

TRAINS TO AND FROM BOSTON

SOUTHERN DIV.

To Boston Lve.	To Boston Arr.	From Boston Lve.	From Boston Arr.
5.43	6.50	8.00	8.44
6.25	7.26	6.14	7.12
6.48	7.30	7.23	8.26
b6.50	7.50	7.58	8.43
7.00	8.00	m8.21	9.28
7.21	8.03	9.00	9.37
67.25	8.48	9.30	10.07
7.38	8.53	10.00	10.36
8.30	9.38	11.30	12.07
n9.10	10.22	12.30	1.07
9.45	10.28	1.00	1.32
9.53	11.01	2.00	2.37
10.38	11.10	3.00	3.30
11.06	11.43	b3.17	5.02
12.13	1.00	4.00	4.32
1.45	2.23	54.14	5.32
2.34	3.27	5.00	5.37
3.38	4.04	b5.21	6.28
3.35	4.16	5.27	6.18
4.37	5.31	b5.51	7.06
5.25	6.15	86.14	7.39
b6.11	7.14	6.00	8.38
6.17	7.00	6.30	9.08
7.13	7.52	10.30	11.38
8.45	10.27	11.17	22.18

SUNDAY TRAINS

SOUTHERN DIVISION

6.48	7.30	9.00	10.00
7.21	8.08	10.00	10.37
8.08	9.03	11.30	12.07
8.38	9.49	1.00	1.32
9.20	10.12	5.30	6.22
10.20	11.24	8.00	8.38
2.28	3.05	8.30	9.05
5.10	6.04	9.15	10.20
6.25	7.05	10.14	10.55
7.31	8.10	10.29	11.35

WESTERN DIV.

To Boston Lve.	To Boston Arr.	From Boston Lve.	From Boston Arr.
6.48	7.55	x6.35	8.00
8.05	9.00	8.23	9.25
8.35	10.43	9.14	10.28
n10.10	11.19	10.55	11.56
11.05	12.15	11.00	12.54
12.02	1.10	2.14	3.20
z1.27	2.32	3.35	4.40
5.17	6.25	5.14	6.10
7.00	8.10	6.03	7.04
9.56	11.14	7.00	7.55
		9.35	10.33

SUNDAY TRAINS

WESTERN DIVISION

8.00	9.20	8.00	9.06
10.14	1.15	12.00	1.00
3.10	5.05	2.15	3.21
6.45	7.00	5.30	4.16
8.50	10.02	5.20	6.08
		8.40	9.12

References:

x Runs to Lowell Saturdays only.
a Via Lawrence Junction.
n Via Bedford.
s Via Salem Jct.
z Via Wilmington Junction.
n Will not run September 2.

LOCAL NEWS

You want printing; Tobin's Printery.

Try Lawler's Printing. 29 Prescott

W. P. Hovey, mandolins, banjos, guitars, 400 Wyman's Exchange. Telephone 153-2.

Mrs. J. Landry of Lakeview avenue has returned to her home after an extended vacation in Canada.

Miss Lauretta Gillis has returned to her home after spending a very enjoyable six weeks' vacation at Prince Edward Island.

Dr. John T. Donohue, after a month's absence from the city, has returned and is now ready for business at his office, 3 Runels building.

At a meeting of the board of directors of the Traders National bank, held yesterday, Mr. Walter W. Cleworth was unanimously elected assistant cashier.

Physicians who secure reservations in the New Sun building before the partitions are put in can have their offices laid out to suit their wishes. Some doctors have already secured offices and divided up the space to suit their business needs. For plans and further information call at The Sun (temporary office), 115 Paige street.

FAMOUS PICTURES

Painted by Artist Fragon and To Be Placed in the Gallery of J. P. Morgan in New York

NEW YORK, Sept. 13.—Private advices from London say that J. P. Morgan has removed from his residence at Princess Gate the famous pictures known as the "Grasse Fragonards" and has shipped them to New York, where they will hang in his private gallery. The "Grasse Fragonards" series was painted by Fragonard in 1770 by order of Louis XV. of France for Mme. Du Barry. The pictures by odd chance never reached their destination but remained in Fragonards' studio until 1793 when in the Reign of Terror they were removed secretly to his native city, Grasse. A French art expert discovered the paintings in 1896 and took them to Cannes, where they fetched $250,000 at auction.

RED BOTTLE

SEALING WAX

For sealing jug and bottle tops. It keeps them absolutely airtight. Pound 15c

REFINED

PARAFFINE WAX

For sealing jelly glasses and preserve jars. It is tasteless and odorless. 3 pounds 25c

OAK KEGS

FOR HOUSEHOLD USE

These are suitable containers for your cider, wines and hop beer. Our kegs are all in prime cooperage. We have them in 5, 10 and 20 gallon capacities. 5 Gallon Keg 97c

BOTTLE AND JUG

CORKS

In all the sizes.

C. B. COBURN CO.
AT 91 MARKET ST.
FREE CITY AUTO DELIVERY

EMERILE N. BIRON
PIANO and HARMONY
Resumes Teaching Sept. 30th
Room 12 Keith's Theatre Building
Telephone.

Miss Theresa Kneafsey

TEACHER OF PIANO

Will resume teaching Sept. 16. Residence, 27 Bourne street.

Teacher of Violin

EMIL J. BORJES, the well known violinist and leader of the orchestra at the Lowell Opera House, will resume teaching SEPT. 16th, 39 West Sixth street. Tel. 477-3.

RUBBISH CAUGHT FIRE

Starting Stubborn Blaze on Prince Street

A stubborn blaze broke out in a pile of rubbish under a stairway leading to the cellar of a house at 78 Prince street shortly before 11 o'clock this morning and although the damage did not prove to be large, huge volumes of smoke poured through the cellar windows and hallway and filled the street and gave people in the vicinity an idea that there was a big fire in progress.

The cause of the fire is unknown but was probably caused by spontaneous combustion or some person accidentally dropping a lighted match or cigaret stub in the pile.

The fire was burning in a lively manner when discovered and one of the occupants rushed to box 77 at the corner of Worthen and Moody streets and pulled in an alarm. When the department arrived on the scene a line from the chemical was directed on the fire and after several minutes of playing on the flames the fire was extinguished. The building is owned by the Merrimack Manufacturing Co.

U.S. ABOUT TO INTERVENE

Warships Will be Sent to Santo Domingo

WASHINGTON, Sept. 13.—The United States is about to intervene in Santo Domingo. Warships will be despatched at once to the island. A revolution has broken out which threatens Americans and other foreign interests.

AT SOUTH LOWELL

Branch St. Marie, A. C. F., Will Attend Church and Receive Communion Sunday

The members of Branch St. Marie, A. C. F., of South Lowell, will receive communion in a body next Sunday at the 9.30 o'clock mass which will be celebrated by Rev. Henri Watelle, O. M. I., pastor of St. Joseph's parish. The occasion will be the sixth anniversary of the foundation of St. Marie's parish and the event will be observed in a fitting manner.

The sermon, an appropriate one on the occasion will be delivered by Rev. Fr. Watelle and the regular church choir will render a special program of music. Previous to the mass the Artisans will parade from their hall to the church. After mass a banquet will be served at the home of Mr. Resimond Degagne, where speeches will be given by the pastor of the parish, Rev. Antoine Amyot, O. M. I., and several other clergymen as well as by the president of Branch St. Marie, Mr. Albert Morin.

IN BOOTT MILLS

Young Woman Had Head Caught in Machine This Morning Receiving Painful Injuries

An accident which might have fatal results occurred this morning in the combing room of the Boott mills, when a young woman named Annie Edwards got her head caught in a machine, receiving a fracture of the skull and other wounds.

The accident occurred early this morning and the injured woman was removed to the Lowell hospital, where she received treatment. The officials of the hospital stated this afternoon that the woman's condition is serious. She resides in Amory street.

Militant Suffragettes

OTTAWA, Ont., Sept. 13.—The English militant suffragettes who decided to go to Canada at an early date as a protest against the Canadian premier's views on suffrage will find themselves stopped by an order from the department of immigration on the ground they are undesirable in the meaning of the immigration act.

NOTICE

The Bartenders' union will hold their regular meeting Sunday afternoon at 2.30. All members are asked to make a special effort to attend

Per order,
PATRICK FITZGERALD, Pres.
JOHN J. GERRY, Secretary.

Special Piano Bargain

$125

Is all we are asking for this beautiful, new upright

PIANO

Brilliant tone, fine case, perfect finish.

We have also several other new upright pianos that we will dispose of at a sacrifice.

RING'S

Largest, Most Reliable Piano House
110-112 MERRIMACK STREET

If you want help at home or in your business, try The Sun "Want" column.

Algy to the Rescue

DEATHS

BURFORD—Mrs. Mary A. Burford died yesterday at her home, 730 School street, aged 65 years. She leaves one son, Harry S. Burford, and one daughter, Mrs. Fred Crackneck in Michigan.

DUNN—John M. Dunn, child of Martin and Nellie Dunn, died Thursday afternoon at the home of his parents, 23 Central street. Besides his parents he leaves one sister, Mary.

FERNANDEZ—Arthur Fernandez, beloved child of Victoria and Manuez (Jesus) Fernandez, died yesterday afternoon at the home of his parents, 47 Summer street, aged 11 months.

SLANKIEWICZ—Wanda, aged 1 year and 5 months, infant daughter of Mr. and Mrs. Joseph Slankiewicz, died today at the home of her parents, 251 Fayette street.

FUNERAL NOTICES

BRODERICK—The funeral of Thomas Broderick will take place tomorrow morning at 8.15 from the home of his daughter, Mrs. Bassler, 201 Lawrence street. At 9 o'clock a high mass of requiem will be sung at St. Peter's church. Burial in St. Patrick's cemetery. J. F. Rogers in charge.

DALTON—The funeral of Patrick Dalton will take place tomorrow morning at 9.30 from the chapel of J. F. O'Donnell & Sons. Burial in St. Patrick's cemetery. J. F. O'Donnell & Sons in charge.

DUNN—The funeral of John M. Dunn will take place on Saturday afternoon at 3 o'clock from the home of his parents, Martin and Nellie Dunn, 323 Central street. Burial will be in St. Patrick's cemetery, Undertakers M. H. McDonough Sons in charge.

KITTREDGE—Died at her home, 23 South Canton street, Sept. 13, Grace T. Kittredge, aged 35 years. She leaves to mourn her loss her parents, William N. and Phoebe C. Kittredge, and a sister, Mrs. George H. Moody. Funeral notice later.

FUNERALS

KAZALSKI—The funeral of Stanislawa Kazalski took place Thursday afternoon at 2 o'clock from the home of her parents, No. 100 Lakeview avenue. Services were conducted at Holy Trinity church at 3 o'clock by Rev. Fr. Ogonowski. Burial was in St. Patrick's cemetery and was in charge of Funeral Director James W. McKenna.

CLARK—The funeral of Edward P. Clark took place yesterday afternoon from his residence, 61 Clark road. Rev. A. C. Ferrin officiated. Edward E. Adams and Warren T. Reid sang "Rock of Ages" and "Nearer, My God, to Thee." The bearers were Dr. E. J. Clark, Albert J. Trull, Frank B. Trull and John B. Foster. Burial was in the family lot in the Clark cemetery in charge of Undertaker John A. Weinbeck.

BLISS—The funeral services of William Wilson Bliss were held yesterday afternoon from the home of his parents, 1085 Middlesex street. Rev. Frank G. Alger, pastor of the Pawtucket Congregational church, officiating. There were many beautiful floral offerings. Burial took place in the family lot in Westlawn cemetery, where the committal service was read by the Rev. Mr. Alger. The funeral arrangements were in charge of Undertaker William H. Saunders.

BICKFORD—The funeral of Mrs. Mary F. Bickford took place yesterday from her home, 46 West Meadow road, Rev. N. W. Matthews officiating. The bearers were Vernon French, Henry Carpenter, Fred Richards and Frank Peavey. The services were attended by many relatives and friends and the floral tributes were many and beautiful. Burial was in the Edson cemetery, C. M. Young in charge.

SUPRY—The funeral of Mrs. Julia Supry took place yesterday from her home, 19 Grove street. Rev. J. H. Paradis officiating. Albert L. Metrud and Rev. Mr. Paradis sang appropriate selections. The bearers were Gilbert Supry, W. A. Ryan, Albert L. Mertrud and C. Chapdelaine. Burial was in the Edson cemetery, C. M. Young in charge.

McEVOY—The funeral of the late Mrs. Sophia McEvoy took place this morning at 8.30 o'clock from the home of her daughter, Mrs. William H. Wood, 186 Aiken avenue, and was largely attended by sorrowing relatives and friends. The cortege proceeded to St. Michael's church, where at 9 o'clock a high mass of requiem was celebrated by Rev. Denis Murphy. The choir, under the direction of Mr. Thomas P. Boulger, sang the Gregorian mass, the solos being sustained by Miss Margaret Griffin and Mr. Boulger. Miss Carolyn White presided at the organ. The bearers were: Messrs. W. H. Wood, H. C. Myers, R. Moffatt, H. Trueman, sons-in-law of deceased, and F. Moffatt, grandson of the deceased.

Among the many beautiful floral tributes were a mammoth pillow inscribed "Mother," from Mamie; large standing cross on base, inscribed "Mother," from Rose; heart of roses with ribbon, inscribed "Mother," from Kit; large wreath with purple ribbon inscribed "Mother," from Deove; bouquet of sweet peas from Mrs. Myers; bouquet of asters, from Mrs. Moffatt; also several wreaths from other friends. The interment was in the family lot in Mt. Calvary cemetery, Boston. Undertaker James H. McDermott had charge.

Many representative professional men have already secured offices in The New Sun building. Now is the time to make your wants known if you are thinking of locating in this modern, fireproof building. Call at The Sun (temporary office), 115 Paige street for further particulars.

C. F. KEYES, Auctioneer
Office, Old B. & M. Depot Storehouse and Commission Rooms, Green Street. Tel. 1485

EXTRAORDINARY SALE of REAL ESTATE

INCOME OF ABOUT EIGHT HUNDRED AND FORTY DOLLARS A YEAR. LOCATED AT NOS. 135-137-139 SALEM STREET—TOMORROW AFTERNOON AT 3 O'CLOCK.

The property consists of a block, stable and about 5642 square feet of land, renting for about $70 a month. The above property will be offered for absolute sale on the day and hour advertised, regardless of any condition of the weather. The block consists of four tenements and a store, one tenement of 10 rooms renting for $13 a month, one of eight rooms renting for $10 a month, one of four rooms renting for $7 a month, one of three rooms renting for $5 a month, and they all are rented to first class tenants. The store and stable rent for $35 a month and are under a lease which has a few years to run. The property is in good shape.

Now, then, this property is located on the northwesterly side of Salem street and is about half way between Cabot and Pawtucket streets. It is an ideal location for a store and it is very convenient for the many tenants to the number of large industries that are within 10 minutes' walk of it. The fact of it having a large frontage on Decatur avenue as well as on Salem street is certainly a great advantage to the property. When you stop to consider the location, the income and the large frontage on two streets it is one of the best parcels that has been offered at public auction this year and someone is bound to get a great bargain.

Speculators, look this property up.

Make all inquiries of the auctioneer, who is in full charge.

C. F. KEYES.

Terms: $500 to be paid to the auctioneer as soon as struck off.

TOMORROW AFTERNOON at 3.45 O'CLOCK

Three buildings and about eighty-seven hundred square feet of land at Edgerley's court off Charles street. On the premises regardless of any condition of the weather, I shall offer the above property for absolute sale. In the three buildings there are 10 tenements renting for about $67 a month or about $800 a year and it is always rented. Now, then, here is a parcel of real estate for someone who has time to care for it that will pay a large investment on the purchasing price. It is right in the locality where small tenements always rent well. Speculators would do well to look this parcel up.

Terms: $400 to be paid to the auctioneer as soon as struck off.

Make all inquiries of the auctioneer, whom I have left in full charge.

C. F. KEYES.

AT 4.30 O'CLOCK

A six tenement block at Nos. 9, 11, 13 Irving street. There are four rooms with each tenement and rent for about $30 a month and they are always well rented. The location is a good one for the renting of small tenements, being so close to so many large industries of this city. If you are looking for an investment that will give you large returns, look this parcel up.

Terms: $300 to be paid to the auctioneer as soon as struck off.

Make all inquiries of the auctioneer, whom I have left in full charge.

C. F. KEYES.

New Bradley Building—Central St.

SECOND FLOOR STORES AND OFFICES FOR RENT

Just Completed. Modern and Up-to-date.

Stores Have show windows on both street and arcade. Especially suitable for Milliners, Tailors, Modistes, Haberdashers, etc.

Offices These rooms are most desirable for Physicians, Dentists, Attorneys, Brokers, Insurance and General Commercial Business.

Quite a number are already engaged and EARLY APPLICANTS ONLY will have the benefit of choice of location.

ALSO TWO STORES ON FIRST FLOOR

The PUBLIC is heartily invited to inspect. Apply at building to

Bradley Bros. (Owners) or the Janitor, Room 230

PALZER TO QUIT RING

Fighter to Retire to a Farm in Iowa

NEW YORK, Sept. 13.—Al Palzer has decided to quit the ring and retire to his farm in Iowa. His retirement will be only temporary, however, and is due, he says, to the fact that he has been unable to reach an amicable agreement with his former manager, Tom O'Rourke. The matter is pending adjustment in the courts.

"I think I will remain on the farm until my agreement with O'Rourke expires," declared the big boxer. "If he would put up a bond to guarantee me fair treatment I would allow him to handle my affairs but he has declined to make this concession so I am through with the game for some time to come. I'm a young man and can afford to wait for several years before I make another move to win the championship of the world."

GERMAN IMPERIAL ARMIES

Conducted Maneuvers in Saxony—Victory Went to the Invading Army

DRESDEN, Saxony, Sept. 13.—The maneuvers in Saxony of the German imperial armies which began on Sept. 10, ended today with the victory of the invading army. The result indicates in the opinion of military officers the difficulty of conducting a war with the German army presenting two fronts.

Emperor William, who was the chief umpire of the military operations, will now attend the naval maneuvers in the North sea, stopping for a day in Berlin on his way north. His majesty will review a parade of the fleet off Heligoland on Sept. 16.

Youngest Aviator

HEMPSTEAD, N. Y., Sept. 13.—As a result of a long flight over the Hempstead Field aviation course, Guy Kilpatrick of New York, has been awarded his pilot's license by the Aero club of America and thereby acquires the right to the title of the youngest aviator in the world. Kilpatrick has just passed his 18th birthday.

By J. E. CONANT & CO., Auctioneers
OFFICE, LOWELL, MASSACHUSETTS.

As trustee I herewith pledge to the highest bona fide bidders at absolute auction sale upon or near the several respective premises, regardless of any condition of the weather, on WEDNESDAY, the 18th day of September, 1912,

TWENTY-ONE LOTS OF PROPERTY

at Bridgton, Maine, known as the possessions of the

FOREST MILLS COMPANY

an excellent and complete manufacturing plant—eight set woolen mill ready to start—with a record of success, and includes water power privileges that are desirable and extensive lake reservoir rights that are valuable, in one lot. Fourteen lots of village residence and renting real estate, including a railroad frontage; 463 acres of woodlands, including choice lake frontages which are in demand for summer homes. Illustrated and descriptive catalogue in much detail and giving full particulars upon application at the office of the auctioneers, where all inquiries must be made.

But 12½ hours from New York City by express trains, day or night.

D. EUGENE CHAPLIN, Trustee.

ATTENTION LADIES!

Tomorrow, at 15 Minutes past 12 O'Clock

We Will Put On Sale

300 WHITE WAISTS

Worth $1.00 and $1.50

AT **60c** EACH

At the Same Time We Will Offer 65 Dozen

Women's Pure Thread Silk Hose

In Blacks, Tans and Whites—Worth 75c and $1.00

75c and $1.00

AT **39c**

Ladies, don't let these bargains get by you—See window display today or Saturday morning—Remember sale starts at a quarter after twelve Saturday.

MERRIMACK Clothing Company

ACROSS FROM CITY HALL

JOHN M. FARRELL Real Estate and Personal Property Auctioneer
OFFICE, 162 MARKET ST., LOWELL, MASS.

TOMORROW AFTERNOON at 4.30 O'CLOCK

AT NO. 248 PLAIN ST., OPPOSITE THE HARVARD BREWERY

I shall sell at public auction without limit a new cottage house and 3000 square feet of land more or less that has just been finished. The present owner has not stinted in any way, but tried to make this an ideal house for someone. This house is well laid out, has front hall, parlor, sitting-room, dining-room, kitchen and pantry, bathroom and back hall down stairs; upstairs it has three large well lighted chambers and good closet room. The house is piped for water and gas, hot and cold water, in fact, it has every convenience that you could wish for. The location is good, near churches, schools and stores, in a good neighborhood; the land is high and dry. This ought to appeal to any person who would like a snug, cozy home that is well built with every comfort that a $5,000 house could offer. Don't fail to attend this sale as your chance may be here. A good mortgage can remain if you desire.

Make all inquiries of the auctioneer.

Terms of sale: $200 in cash must be paid to the auctioneer as soon as the property is sold. Other terms at sale.

THE WEATHER

Fair tonight followed by rain Saturday afternoon or night; light winds.

THE LOWELL SUN

7 O'CLOCK

ESTABLISHED 1878 LOWELL MASS. FRIDAY SEPTEMBER 13 1912 16 PAGES 1 CENT

CHURCHILL'S HOME RULE PLAN

He Would Divide the United Kingdom Into Ten or Twelve Separate Legislatures

DUNDEE, Sept. 13.—Winston Churchill in a speech here last night outlined a federal system of home rule for the United Kingdom which would involve the creation of ten or twelve legislatures. He said the government intended Irish home rule as the forerunner of a genuine system of self-government for all four countries.

There would be no difficulty, Mr. Churchill said, in applying the system to Scotland and Wales as well as Ireland but in the case of England there would be a very real difficulty. England is so populous that an English parliament, whatever its functions and limitations might be, must necessarily be almost as powerful as an imperial parliament and a quarrel between the English and imperial parliaments might tear the state in half. Therefore in order to establish a workable federal system in England it would be necessary to divide the country into several self-governing areas.

Mr. Churchill instanced Lancashire, Yorkshire, the Midland counties and Greater London as areas which owing to the density of population and local conditions could be regarded as destined for separate legislatures. Notwithstanding all criticisms and objections Mr. Churchill said he was not in the least disturbed at the prospect of seeing ten or twelve separate legislative bodies discharging the functions entrusted to them by the imperial parliament and united under the crown. He argued from the examples of the United States, Germany, Canada and Australia to show the immediate advantages of such a system.

THE PUBLIC SANITARY CONTRACT

Signed by Contractor Conlon Today—Municipal Council to Attend Musicians' Outing

The general contract for the public sanitary in Paige street was signed by Contractor Patrick Conlon this forenoon. The price, for the general contract, is $17,000, and the time limit is Dec. 3, 1912. If the jb is not completed by Dec. 3 the contractor will have to forfeit $15 a day for every work day beyond that date until the job is finished and if the station is completed before that date the contractor will receive a bonus of $15 a day for as many days as remain between the completion of the station and the time named in the contract. The contract for the plumbing went to Scott & O'Day for $22.5 and the heating to Farrell & Conaton for $244.

Massachusetts Highway Commission

The Massachusetts highway commission will give a hearing at the court house in East Cambridge, Thursday, Sept. 19, at 10 a. m., on any and all matters pertaining to public roads.

Lowell Musicians' Union

The Lowell Musician's union is to have an outing at Nabnassett pond on Sept. 15 and the municipal council has been invited to attend. The musicians want it thoroughly understood that politics are sidetracked, and the fellow who finds it difficult to talk on other subjects will pursue the proper course if he keeps his "sitting."

There will be a special meeting of the municipal council at 10 o'clock tomorrow morning.

The Municipal band will give a concert on the North common next Sunday night at 8 o'clock.

The Merrimack Valley Water Way board will hold a meeting in the municipal council chamber at city hall on the evening of September 24 at 7.30 o'clock for the purpose of hearing what the people of Lowell have to say about the proposition to deepen the channel of the Merrimack and make the river navigable.

Commissioner Brown had a conference with Mr. Hunnewell of the Lowell Electric Light corporation today relative to the contract for street lighting and the commissioner allows that the price will be reduced before a new contract is signed. The proposition for a white way was discussed and Mr. Brown says that when the taxpayers find out how little would be the expense of a white way they will clamor for it.

Marriage Intentions

Sept. 10—John Shannon, 32, machinist, 39 Eliot street, and Elizabeth A. Conway, 28, at home, 21 Kirk street.

Sept. 11—Augustynas Sevienclonis, 25, weaver, 2 Winter street, and Ona Krylavicziutie, 20, operative, same address.

Sept. 12—John L. Leighton (widower), 47, patrolman, 23 Burlington avenue, and Nellie F. Flynn, 42, at home, 2 Mt. Pleasant street.

Sept. 12—Frank J. Colling, 26, acrobat, 499 Pawtucket street, and Josie Ferron, 20, hosiery, 188 Worthen street.

FUNERAL NOTICE

BURFORD—Died, Sept. 12, Mary A. Burford, aged 65 years. Funeral will take place Saturday afternoon from 730 School street at 2 o'clock. Friends invited. Burial private. C. M. Young, undertaker.

UNITED IRISH LEAGUE

To Elect Officers and Delegates to Philadelphia

At a meeting of the executive committee of the local branch, U. I. L., held last evening, arrangements were completed for the holding of a meeting Sunday evening in A. O. H. hall the object of which is the election of delegates to the national convention to be held at Philadelphia the latter part of this month. New officers will also be elected.

The president stated it was necessary for all sympathizers of the home rule movement to be present that evening.

President Hairrey is in hopes that William Redmond, the member of parliament for County Clare, will be able to come to Lowell after his Boston meeting.

GENERAL COUNT NOGI

And His Wife Committed Suicide

TOKIO, Aug. 13.—General Count Maresuki Nogi, supreme military councillor and his wife, the Countess Nogi committed suicide tonight following the religious ceremonies in connection with the death of the late emperor, Mutsuhito.

ATTRACTIVE STORE

J. C. Manseau's Place at Corner of Merrimack and Hanover streets is Thoroughly Up-to-date

One of the most attractive stores on Merrimack street is the little store at the corner of Hanover and Merrimack streets bearing the name of J. C. Manseau, dealer in men's wear. A short time ago Mr. Manseau's establishment was visited by fire, which caused considerable damage to his stock and fixtures. However, after a successful fire, smoke and water sale during which the entire stock was sold out, the store has undergone extensive repairs, having been completely remodeled inside and outside. New modern showcases and fixtures replace the old ones and the entire front has been changed. The beautiful new plate glass show windows give the corner a distinct business air and show off the attractive display of men's wear to great advantage. A look into the store will give you a better idea of the large and complete line of men's wear of every description carried in stock.

NEGRO IS MADE MAJOR

The First of His Race to Attain That Rank

WASHINGTON, Sept. 13.—In his promotion to the rank of major, just announced at the war department, Charles Young of the Ninth cavalry, a negro, becomes the first man of his race to attain that grade in the regular army of the United States. Major Young is also the only negro officer of the army who was graduated from the Military academy at West Point.

He has served with the Ninth cavalry, Tenth cavalry and Twenty-fifth infantry, all negro regiments, during his entire service, with the exception of a year's service in the Seventh cavalry, a white regiment.

He is now attached to the American legation at Monrovia, Liberia, and at the request of the Liberian government has been permitted to assist in the organization and instruction of the Liberian army. His record, it is said at the war department, is without blemish.

They're naming towns after our own fair city in far away Cuba. Now what do you know about that. E. E. Stoughton of Midland street is home from Cuba and he is responsible for the young Lowell that has taken root there. Lowell, Cuba, is situated on the east end of the island and the soil there is said to be very productive. Lowell, Cuba, is near one of the finest seaports in Cuba, and they do say that the climate is the best ever.

ELKS' OUTING ONE BIG SUCCESS

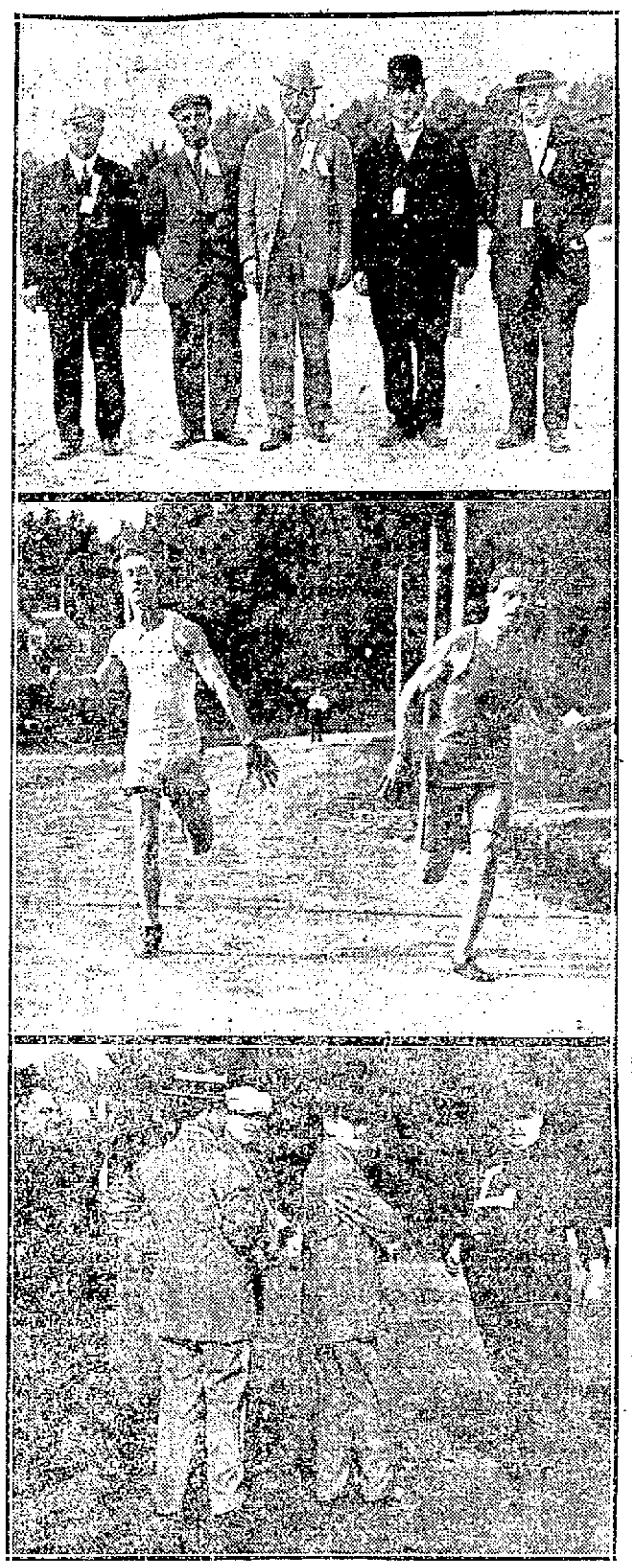

UPPER CUT, LEFT TO RIGHT—WM. W. MURPHY, FRED H. ROURKE, HUMPHREY O'SULLIVAN, WM. D. REGAN, JOHN J. LEE.
MIDDLE CUT—WILLIAM WOODS DEFEATING CECIL DODGE IN THE SPRINT.
LOWER CUT—TOM HOBAN, THE STAR BASEBALL PLAYER FOR LOWELL ELKS.

A Fine List of Sports Run Off and Plenty of Entertainment Provided For All

Over 400 people attended the Lowell lodge of Elks' annual outing at Cuhohie Lake park yesterday afternoon, among the attendance being a large number of out-of-towns Elks. The gathering was a most pleasant one and a delightful afternoon was spent. The weather man came out with the best that could be had, while the committee in charge supplied a very interesting and amusing program.

Upon reaching the grounds the large crowd was refreshed some with fine beverages, and the committee on sports, J. J. Duff, chairman, immediately set to work. The first number to be carried out was a boxing exhibition by Jack O'Heir and Young Cox. They sparred three rounds and their work was most commendable. They were followed by other exhibitions by Murphy and Stanton and Maguire and Howe, who also supplied considerable fun for the spectators.

Another very interesting feat was the race between Cecil Dodge and William Wood. These two runners, recognized as the fleetest in the city, have contested several times in the past, and yesterday's race was to decide who was the better man. By agreement it was decided to have 50, 75 and 100-yard dashes, but the latter was not run off, Wood winning teh two first. He was given a beautiful prize which was donated by Humphrey O'Sullivan.

Other races were run off, the winners being as follows:

100-yard dash, open to Elks only, first prize, Thomas H. Kelley, silk umbrella, donated by Dickerman & McQuade; second, William King, silk necktie, donated by John H. Farrell, E. L. K.

Fat men's race, for Elks only, first, Thomas Hoban, mahogany clock donated by John J. Duff; second, Fred H. Rourke, pair of cuff links, donated by J. J. Dawson.

Three-legged race, open to all, won by Murphy and Stone, who were given suitable prizes.

Quoit pitching for the championship of Lowell resulted with Thomas Kelley and Dan McQuade as winners, the other contestants being Joseph Haggerty and Thomas Collins.

The feature of the afternoon, however, was the baseball game between the Lowell Elks and the Nashua Elks, the former team being captained by Harry Pitts of this city, while the Nashua team was headed by Henry Burns, formerly of the Lowell baseball team. After nine innings had been played the Lowell Elks were declared winners with a score of 14 to 4. Each player was presented a handsome gold fob, the donator being Humphrey O'Sullivan.

At the conclusion of the baseball game all repaired to the spacious dining room at the pavilion, where a dainty New England boiled dinner was served. Everything went on smoothly until ex-Councilman Hugh Finnerty started looking for cabbage which was rather scarce on some tables. "Hughie" called for cabbage until he was supplied with more than he wanted and then he said it was not for himself, but for Senator Barlow, who was sitting next to him, and who, according to "Hughie," was too backward to call for it. A very pleasant hour was spent in the dining room, and when everybody was filled with the good old corned beef the band struck up a popular air and the party marched back to the ball grounds where enjoyment prevailed until 7 o'clock, when the special cars were boarded for Lowell. The Lowell Cadet band, which was in attendance, supplied good music during the entire afternoon and on the return trip. The committee as a whole deserves to be complimented on the result of the outing which as many said was about the best ever.

GRAND
DEMOCRATIC RALLY
TO BE HELD IN ASSOCIATE HALL
Saturday Evening, Sept. 14 at 8 P. M.
—SPEAKERS—
Gov. Eugene N. Foss.
Judge Thomas P. Riley, Malden.
Mayor John F. Fitzgerald, Boston.
Ex-Senator Thomas H. Dowd, Boston.
Congressman William F. Murray, Boston.
Ex-Senator David B. Shaw, Boston.
WILLIAM A. HOGAN, ESQ.
WILL PRESIDE
WILLIAM A. HOGAN,
Chairman Dem. Campaign Committee.

BODY NOT FOUND

But Undertaker Rogers is Keeping Up Search for Meehan Boy Who Was Drowned

No trace of the body of the Meehan boy who was drowned in the canal near the corner of Suffolk and Market streets has been found although Undertaker Rogers has exerted every effort toward recovering the body. He said today that the water in the canal is altogether too high to enable him to properly drag the place, but he will continue with the work and is quite confident of ultimate success.

JUDGE BEERS

Is Likely to Be Chosen Commander-In-Chief of the Grand Army at the National G. A. R. Encampment

LOS ANGELES, Cal., Sept. 13.—Election of officers and the disposition of the per capita tax question were the most important matters before the national encampment of the G. A. R. today. It appeared that Judge Albert B. Beers of Bridgeport, Conn., would be selected commander-in-chief with practically no opposition. It was learned that the name of General Daniel Sickles of New York would not be presented.

For chaplain-in-chief four candidates were in the field. The friends of Dr. George E. Lovejoy of Massachusetts seemed most numerous.

Meetings were held today by the Ladies of the G. A. R., the Women's Relief Corps and the Daughters of Veterans, each of which completed the election of officers.

CUT HER THROAT

Bride Committed Suicide When the Dead Body of Her Husband Was Brought to Her Home

TROIS PISTOLES, Que., Sept. 13.—Mrs. Arsene Ouellette, a bride of a few months, cut her throat with a table knife today when the mangled body of her husband was brought into their home. She was dead in a moment. Ouellette and a companion, Alfred Gagnon were killed when their carriage was struck by an Intercolonial railway train at a grade crossing.

GENERAL SICKLES

Has Decided to Resign From the Organization Known as Guardians of Liberty

NEW YORK, Sept. 13.—Gen. Daniel E. Sickles, whose name has been used extensively by ex-Representative Chas. D. Haines' Guardians of Liberty organization "as its chief guardian," has decided to follow Gen. Horatio C. King out of that organization as soon as he can find somebody to accept his resignation. It was Gen. Sickles who induced Gen. King to join the organization.

WEAR HUB RUBBERS This Winter

THE LAST DAY OF THE FAIR

Great Crowd Enjoyed Exhibits and Exercises in Chelmsford Centre Today

With the ideal weather of today and the fact that many special attractions were arranged, one of the largest crowds that ever assembled in Chelmsford Centre was on hand to witness the closing exercises of the annual fair of the Middlesex North Agricultural society and Chelmsford Grange. During the entire day all cars running to the centre were literally packed with people.

The fair which opened yesterday will be brought to a close this evening, and the owners of all articles exhibited were on hand to take their prizes back home.

The town hall where all the exhibitions were, was crowded to the doors all day and the visitors were treated to one of the best fairs that has been seen in this vicinity in many years. The first floor is filled with crates of poultry and birds, while many vegetables are also in evidence. Here the grand exhibit of the Trull brothers is located and all who saw the display congratulated the judges for awarding the Tewksbury men the first prize of $60.

On the main floor of the hall, fruit and vegetables of every description were on exhibition as well as many flowers and bric-a-brac and needlework. The exhibits of the granges of the different towns are located there and some magnificent work was seen.

In the gallery of the main hall the children's work was on exhibition, and here one saw some of the most pleasing features of the grand exhibition. The exhibit included pen and pencil drawings, writings and compositions as well as cooking and candy-making. The supply was a very large one and the work of some of the school children would do credit to many veterans."

On the common in front of the hall, there was a regular "Fourth of July" midway and during the entire day all stands were well patronized. One that did a very thriving business was the wheel of fortune, where boxes of candy were the prizes. Especially during the afternoon did the managers of this feature handle the money.

At noon dinner was served and so large was the crowd that two places were pressed into service. One was in the basement of the church and the other in the Odd Fellows' hall, and at both "lunch rooms" large crowds were handled and the dinner provided by the ladies of the grange was very appetizing and was well served.

After dinner all repaired to the common and President George W. Trull, congratulated all who assisted in making the fair such a magnificent success and thanked those who helped the committees. He also said that as other speakers were there to address the affair. He also said that as other speakers were there to address the gathering he would first call upon one whom all knew, and he then introduced Humphrey O'Sullivan of Lowell, candidate for congress in the fifth district. The speaker was accorded an ovation and it was several minutes before the applause had subsided. He thanked his hearers for the grand reception accorded him, and said that he would always remember his visit to the 1912 fair in Chelmsford Centre. He then spoke of the agricultural work in this state and said that the exhibition in the hall demonstrated that the farmers in this section of the state were very proficient in the work and said that he never saw a better display crowded into such a small space.

Other speakers addressed the gathering, including John J. Rogers, Alonzo G. Walsh, Mr. Chapman of Ludlow and others, and all were well received.

After the speech making a baby show was held and during the entire afternoon a band concert was given by the American band. The results of the morning contest, in the driving contests and the oxen exhibition were announced by the committee.

In the baby show there were tots entered by mothers from all over this section of the state. Many from Lowell, were in the contests and the sight of the little ones all attired in their "Sunday go to meetings" was a very beautiful one.

At 4 o'clock this afternoon, the exhibitors started removing their displays and while the sports and concerts were not concluded until later, the majority of the people left after the baby show. The fair was very successful in every way and the members of both organizations under whose auspices the meeting was conducted deserves great praise for their work.

Continued to page seven

THE BOARD OF TRADE

To be Represented at Washington Convention

The convention of American Association of Commercial Executives, which will be held in Washington beginning Sept. 23rd, will probably be attended by one hundred to one hundred and fifty of the best city promotion organizations in America, represented by the secretary or the president.

Among the topics to be discussed are the following: The handling of conventions, the stimulation of factory growth, the problems of organizations, committee arrangements, money raising, agricultural development close to cities. These topics will be discussed by the most able men in America.

The administrative officers of the chamber of commerce of the United States will be present, as will also the Hon. Chas. H. Sherrill, former United States minister to the Argentine, and one of the best American authorities on export trade. A considerable number of government officers will attend all the sessions. This will undoubtedly be the greatest meeting of its kind ever held.

The commercial secretary today is a professional man, but unlike the lawyer or the doctor he has no professional college, no technical library, and adequately cover the field. The national conventions are the only means open to live secretaries to thoroughly acquaint themselves with the plans and the personalities that make organizations successful.

DOWN TO DOLLARS

That's the only way to "look into" any business proposition—figure it out in dollars and cents!

How much patronage a month will an electric sign have to gain for you to make it pay?

Perhaps we can help you with the figures?

Lowell Electric Light Corp.
50 Central Street

EDWIN M. BIRON
TEACHER OF VIOLIN
Resumes Teaching Sept. 16
RESIDENCE, 173 ANDOVER STREET
Telephone Connection

WANTED AT ONCE
Two Coal Shovelers
Apply John P. Quinn, Gorham Street

Dancing and Bowling
—AT—
LAKEVIEW
SATURDAY NIGHT

Carmichael
RALLY
Odd Fellows Hall
Bridge Street, Centralville.
TONIGHT, 8 O'CLOCK
A discussion of the spirit of the direct primaries law.
ALL DEMOCRATS WELCOME.
JAMES H. CARMICHAEL,
22 Rolfe Street.

DOCTORS
DENTISTS
TEACHERS
BE SYSTEMATIC
Open a checking account with
THE OLD LOWELL NATIONAL BANK
(The Oldest Bank in Lowell.)

SPENCER IS RECONCILED

He Tells Mother Not to Worry Over Him

BOSTON, Sept. 13.—Reconciled to his fate—death in the electric chair some time within the week beginning at midnight Sunday—Bertram G. Spencer, the Springfield murderer, is exhibiting wonderful nerve in his cell at the death house of the state prison, and is seemingly more concerned about his aged mother, Mrs. Katie P. Spencer, than himself.

"Don't worry over me, mother dear, don't."

That is his constant plea as she talks with him each day by his cell. It was late in the afternoon yesterday when she made her daily visit, and she was near breaking down when she left him.

For the first time since his incarceration at Charlestown Spencer was visited yesterday by the Christian Science reader, Guy S. Perkins of Springfield, who acted as his spiritual adviser during his confinement in the Hampden county jail. When Mr. Perkins left he said:

"I found Spencer in splendid mental and physical condition, uncomplaining and reconciled to his fate. He presents a marvellous exhibition of courage. He is more concerned for his mother's welfare than for his own."

Mr. Perkins will stay in Boston until the end, calling each day to see Spencer. It is also most probable that he will accompany the murderer to the chair.

Spencer's attorney, Richard B. Stapleton of Springfield, while he has practically abandoned all hope of a commutation, is securing more depositions from those intimately acquainted with the condemned man which will tend to show him insane. He will make an attempt to present them to Gov. Foss today upon his return from the western part of the state, where he went on Wednesday with the members of his executive council.

SOME VALUABLE RECIPES

That Will be of Interest to Housekeepers

Corn Fritters—These are delicious as an accompaniment to fried chicken. Use four or five ears of young corn. Cut the kernels from them and add two beaten eggs, half a teaspoonful of salt, a little pepper, a cupful of flour and a cupful of cold milk. Have a hot frying pan well greased and drop in the batter by the spoonfuls. Fry on one side about four minutes, then turn and fry on the other.

Corn Souffle—Scrape or grate the corn from ten or a dozen ears of corn and add the yolks of four well beaten eggs, two tablespoonfuls of melted butter, one tablespoonful of powdered sugar and a pinch of salt. Mix thoroughly, add the stiffly beaten whites of the eggs and a tiny pinch of soda. Turn into a buttered baking dish, cover and bake for half an hour. Uncover, brown quickly and serve at once.

Tomatoes in a New Way—Cut half a dozen ripe tomatoes in halves, take out the seeds and turn them, cut side downward, on a dish on the ice. Make a rich curry sauce, adding cream and lemon juice. Partly freeze the sauce, then mix in half its volume of minced anchovies, gherkins, olives and shrimps. Finish the freezing process, and with it fill the tomatoes, bringing the cream to a point. Form a handle with a green stalk of parsley and dish them on a bed of watercress.

Poached Eggs with Cheese—Have ready five rounds of nicely toasted bread. They should not be too thin. Melt two level tablespoonfuls of butter, add two tablespoonfuls of flour and a teaspoonful of salt and cook until frothy, then add gradually three-fourths cupful of strained tomato pulp to which an eighth teaspoonful of soda has been added and a half cupful of rich milk or cream. Dip the edges of the toast rounds in this, then pour the remainder over the toast and place on each an egg carefully poached in salted boiling water. Sprinkle each egg with grated cheese, set in the oven a moment or two until the cheese is melted and serve at once before the cheese stiffens.

A Luncheon Dish—Toasted brown bread covered with cheese sauce makes a delicious luncheon dish. Make a white sauce with two tablespoonfuls each of flour and butter and a cupful of milk. As soon as the sauce thickens add a scant two cupfuls of American cheese broken into little pieces. Stir this into the sauce until it is smooth and then add a beaten egg, taking the sauce from the stove and beating rapidly. Season with salt and paprika.

GOVERNOR FOSS

Issues Challenge to District Attorney Pelletier to Meet Murphy in Debate —Murphy Agrees to a Debate

BOSTON, Sept. 13.—Charles F. Campbell, chairman of the Foss campaign committee, sent a letter last night to District Attorney Pelletier, challenging him to a joint debate with John R. Murphy.

Mr. Campbell says he will provide a prize in the shape of a $100 donation to charity if the district attorney consents.

Mr. Murphy agrees to debate but declares the district attorney does not dare to debate with him.

COAL LAND CASES

Thirty-Three Claims Have Been Disposed of Finally By the Interior Department

WASHINGTON, Sept. 13—All thirty-three so-called Cunningham Alaska coal land claims involving alleged fraudulent blanket patents which contributed to the Ballinger-Pinchot controversy, have been disposed of finally by the interior department.

The appeals have been adversely decided and Secretary Fisher has directed the immediate execution of the decision of Commissioner Dennett of the general land office who held the claims were improperly allowed and that the entries should be cancelled.

If you want help at home or in your business, try The Sun "Want" column.

Our Price 39c-59c

Alas! How many complexions "come off in the wash." Pompeian gives a complexion that won't come off. Pompeian gives a natural complexion. Pompeian simply helps nature by cleansing the pores completely clean and by invigorating the skin. You'll be surprised at the improvement in your complexion after a short use of Pompeian.

The Bon Marche

DRY GOODS CO.

SATISFACTION OR YOUR MONEY BACK

Largest Stock of Victor Records and Victrolas In Lowell

Handsome New Arrivals in the

MILLINERY DEPARTMENT

Medium Roll Brim Walking Hats

With messaline silk facing and paon velvet top. Trimmed with a rosette of satin ribbon and a pom pom of ostrich tips, all colors and combinations, price. $2.98

Dainty Slashed Side Medium Roll Brim Hats

With plaited messaline top, crown of dull velvet. Trimmed elegantly in a new effect of double-winged fancy over attactive design of plaited messaline, all colors, price $3.98

Distinctive Large Mushroom Sailors

Of dull velvet. The top brim and frill are of maline over moire silk. Trimmed with a marabou band around the entire side crown, nicely finished with large silk velvet rose and foliage. All colors, price $4.98

Stylish Ready-to-Wear Hats

Of velvet and good quality of wool felt. Trimmed with faille ribbon band, black and colors, price..... $1.98

Misses' Sailors

Of good quality wool felt. Trimmed with faille ribbon band and bow, all colors, price $1.49

Ladies' and Misses' Ready-to-Wear Hats

Also untrimmed hats, all colors and styles, price 98c

Beautiful Line of Velour, Beavers, Scratch Felts and Bright Satin Finish Hats.

In black and all colors, $1.98 Upwards

Women's Low Shoes

Marked Less Than Cost

Women's Low Shoes.....50c Pair
Choice of about one hundred pairs left from our $1.50 to $2.00 lines. Choice now.....**50c Pair**

Women's Queen Quality Low Shoes.....$1.00 Pair
All broken lots included. Values $2.50 to $3.50. Choice now.....**$1.00 Pair**

Women's Queen Quality Strap Pumps.....$2.39 Pair
Tan, Patent and Gun Metal. Values $3.00 to $3.50. Choice now ..... **$2.39 Pair**

MEN'S and BOYS' SPECIALS

NEAR KIRK STREET ENTRANCE

Men's Faultless Pajamas—All sizes, in pink, lavender and gray, mercerized fabric, also stripe madras. Regular price $1.00 to $1.25. Special at ..... **77c Suit**

Men's Negligee Shirts—All new fall patterns, some made coat style, some regular, with detached collar, without cuffs attached, large assortment to choose from, sizes 14 to 17. Regular price 69c. Special at **44c**

Men's Union Suits—Yale make, with long or short sleeves, ankle or knee length, always sell for $1.00. Special at **77c**

Men's B. V. D. Shirts and Drawers—First quality, in about all sizes up to 50. Regular price 50c garment. Special at ..... **33c Each**

Boys' Blouses—The Bell Make—Light and dark patterns, of fine percale, gingham and chambray with collar attached, in sizes 5 to 15 years. Regular price 50c to 69c. Special at **42c Each**

Boys' Wash Suits—Ages 3 to 8 years, made of Hydegrade fabrics, in navy, brown, light blue and red stripe effects. Regular price 89c. Special at **71c**

Boys' Shirts—Plain blue chambray only, made coat style, detached collar, with cuffs attached, in sizes 12 to 14, cut full. Regular price 50c. Special at **37c**

Boys' Wash Suits—Ages 3 to 8 years, in Russian and sailor collar styles, plain colors and stripes. Regular price 75c to 89c. Special at **58c**

SIX NEW WAISTS AT 98c and $1.98

Waists Made of Fine Lawn—Panel of hamburg down front, with insertion of val lace, fine tucks back and front, long sleeves lace trimmed, lace collar and yoke. Special at **98c**

Tailored Waists—Made of black and white percale, fine stripe, tailored collar and cuffs, mannish sleeve, broad tuck over shoulder, pocket inside, plain back. Special at....**98c**

Waists Made of Cotton Crepe—Hand embroidered front, flowing yoke, also heavy lace medallion, tucks over shoulder, long sleeves, tucked and lace trimmed, tucked back, lace trimmed collar Special at **$1.98**

Waists Made of Cotton Voile—Yoke and collar of German val lace, panels of Irish crochet lace on each side of front, also hand embroidery, crochet buttons, long sleeves with ruffling, tucked and lace trimmed back. Special at **$1.98**

Fine Tailored Waists—Made of lawn, front of fine embroidery and clusters of fine tucks, mannish set-in sleeves, turn-back hemstitched collar and cuffs, broad tuck in back. Special at **98c**

Waists Made of Lawn—Collar and small yoke of val lace, front of lace insertion and embroidery, long sleeves, lace trimmed, tucked and lace trimmed back. Special at....**$1.98**

New Corduroys

30 inches wide, in the following shades: Garnet, copen, tabac, navy and white. Special at **49c Yard**

28 inches wide wale corduroy, white, tabac and navy. A $1.00 value. Special at **75c Yard**

Special Demonstration of

FITWELL COAT FRONTS

At Our Lining Department

See how you can improve the fit of your coat. Anyone can use them. All sizes from 32 to 42. Prices ..... **25c and 50c a Pair**

All Adjusted and Ready to Use.

COATINGS

58 Inch Polo Coatings, brown and gray, checks and stripes. Special at ..... **$1.50 Yard**

50 Inch Sponged and Shrunk Broadcloth, ready for the needle, navy and black. A $1.50 value. Special at ..... **$1.25 Yard**

Notions at Greatly Reduced Prices

Brooks' Spool Cotton, all sizes and full line of colors. Special, at **3 Spools for 5c**

Safety Pins, fully nickle plated, all sizes. Regular 5c value. Special, **3 Cards for 5c**

Shoe Laces, all sizes, 1 dozen in bunch. Regular 5c value, **2 Bunches for 5c**

Black Sewing Silk, for hand or machine use, all sizes. Value 5c spool. Special, at.....**2c Spool**

Warren Collar Support, gros grain covered, set of 6 on card, all sizes. Special at **3c**

Toilet Goods Specials

Wilson's Freckle Cream, will remove freckles and tan; beautifies and preserves the skin. Regular 50c size. Special..... **29c Jar**

Bay Rum, finest distilled West Indian Bay Rum, full test in quality. Regular 30c size. Special at ..... **17c Bottle**

Hair Goods

Fine quality human hair psyche, in full range of shades. Special at **50c**

Human hair, draped switch and psyche, the latest style of coiffure. Special at **$1.49**

Fine quality human hair switches, 24 inch size, full weight, all shades. Special at.....**$1.49**

Kitchen Furnishings

BASEMENT

Reliable preserving utensils at greatly reduced prices.

Lightning Jars, wide mouth—
Pints ..... **6c Each**
Quarts ..... **7c Each**
1-2 Gallon ..... **9c Each**

Jelly Tumblers, best quality, 1-2 pint size Special ..... **2c Each**

Mason Jars, porcelain lined tops—
Pints ..... **4c Each**
Quarts ..... **5c Each**
1-2 Gallon ..... **7c Each**

Lightning Rubber, best quality.....**5c Dozen**

Mason Rubbers, best quality.....**5c Dozen**

Mason Jar Tops, porcelain lined.....**19c Dozen**

Economy Fruit Jars, pint size only, regularly sold at $1.00 dozen. Special at.....**6c Each**

The Final Mark Downs on All Summer Wearing Apparel

The former prices are not considered. The few remaining Coats, Suits and Dresses are being sold at 1-2 to 1-3 of their original prices. Many seasonable garments, both in weight and color, for fall wear, included in this

LAST MARK-DOWN OF THE SEASON

COATS

For women and misses—Silk, mohair, all wool garments.

All sizes included in the lot.

1-2 Price

SUITS

Women's and misses' colors and styles; suitable for fall wear too.

All sizes included in the lot.

1-2 Price and Less

LINEN SUITS LINEN COATS

Any linen suit or coat in the store, now at just

1-3 of the Original Price

WASH DRESSES

Friday and Saturday

All $2, $3 and $4 Dresses,

$1.39

All $5, $6.50 to $10 Wash Dresses,

$2.95

TUB SKIRTS

About 100 left in Pure Linens, White Corduroy Cloths, P. K.'s, etc.

Take your choice now at just

1-2 Price

EXHIBITION AND SALE OF

MEXICAN DRAWN WORK

—and—

BATTENBERG and DRAWN WORK COMBINATIONS

At Our Art Department

New designs and handsome patterns at remarkably low prices. All sizes and shapes at a saving of from one fourth to one-third from the regular prices.

KILLS HIMSELF BY SHOOTING

Asst. Paymaster of Nashua Manufacturing Co. Ended Life—Body Found in Mill

NASHUA, N. H., Sept. 13.—George Hermon Dane, assistant paymaster of the Nashua Manufacturing company, and a man of considerable private fortune, shot himself through the head yesterday afternoon and died instantly. His act was due to ill health.

He used his automatic weapon which he carried when going to and from the bank with the money for the weekly payroll, and the bullet entered his right ear and passed out through the left side of his head.

He had been at duties in the counting room up to about 3 o'clock, when he was missed. No shot was heard, but it was discovered that a room was locked on the inside, and at 5 o'clock L. McKinley, head clerk, caused the door to be broken open and the body of Mr. Dane was found on the floor.

Medical Referee Benjamin G. Moran, who was a schoolmate and intimate friend of Dane, viewed the body, which was removed to an undertaker's and then to his home, 13 Thayer court.

A note was found in which he said: "I am a nervous wreck, and it is either the insane asylum or Edgewood. I prefer Edgewood." Edgewood is the name of a cemetery.

He also had written the address of his only surviving near relative, a sister, Mrs. Farley of Springfield, Mass.

Mr. Dane was born in Nashua, 43 years ago, the son of Frank Hermon Dane and grandson of Hermon F. Dane. Both his father and grandfather were auctioneers and real estate dealers. He was graduated from the Nashua high school in the class of 1886, and had the reputation of being one of the most brilliant scholars the school ever produced.

From school he went directly into the counting room of the mill as a junior clerk, and in 25 years' continuous service rose steadily to the place he held at the time of his death.

He had been very despondent since the death of his father a year ago, living alone with some one to look after the house. He never married and was strongly devoted to his work. He was an ardent democrat, although he never aspired to office. He was a Mason of high degree.

WOMAN WAS INSTANTLY KILLED

Auto Took a Plunge of 20 Feet—Husband Badly Injured But Boy Escaped Injury

WORCESTER, Sept. 13.—Mrs. Charlotte Swett, aged 49, of 27 Wachusett street, was instantly killed, and her husband, William, aged 49, seriously injured last night when a large touring car in which they were returning from Sterling plunged over the side of a New York, New Haven & Hartford railroad bridge near Red House Curve, between Sterling and Oakdale.

Lincoln Swett, aged 13, son of Mr. and Mrs. Swett, and Arthur Haywood, aged 15, of 9 Dix street court, the other occupants of the automobile escaped serious injury, as they were thrown clear of the car as it landed bottom side up on the railroad tracks 20 feet below.

According to Dr. Eugene Messier, acting police surgeon at the Worcester police station, who went to the scene of the accident in the police auto ambulance, the Swett family was returning to Worcester after visiting the family of Albert Wiggins in Sterling. The auto was being driven along at a fair clip and, not being familiar with the lay of the land in that section, Mr. Swett, according to Dr. Messier, drove his car straight ahead, the machine crashing into a fence at the bridge, tearing it away and plunging over the side.

Another version is that the auto skidded at the curve near the bridge and that before the car could be straightened into the road it crashed through the fence.

The car turned over, pinning Mrs. Swett under the forward end and Mr. Swett under the rear. At the time of the accident Mr. Swett was driving, while his wife and the boys were seated in the tonneau. The boys were thrown several feet to the side of the car and landed on soft ground.

A Fitchburg Worcester electric car happened along at the time and Conductor John H. Breer, noticing the broken railing and attracted by cries of help from the boys, rushed to the scene, and Mr. Swett and the body of his wife were removed from beneath the wrecked auto.

Conductor Breer and the passengers on his car did everything possible to make the man comfortable until he was taken in charge of by Dr. Messier. After being viewed by the Medical Examiner, the body of Mrs. Swett was taken to Worcester.

After Mr. Swett had been removed from the wreckage and started on his way to the city hospital, the boys jumped into a waiting auto and were taken to the Worcester police station, where they told their story of the accident.

At the city hospital it was reported that Mr. Swett had sustained a four-inch laceration under the left arm; contusions of back and a fracture of one rib on the left side.

GOING OUT OF BUSINESS IN HAVERHILL

We have sub-let our store in Haverhill, and the stock will be moved to Lowell, and it will have to be sold quickly, as our new fall goods are coming in.

Some Goods ½ Price

If you buy any garment, you may have another, selling at the same price, for just

½ Price

EXAMPLE—Buy a $2.97 silk skirt and you can have another $2.97 dress, waist, skirt or any $2.97 garment in the store for $1.49

This applies to anything in the store from 25c covers to $5.00 dresses.

Some Goods Given Away

If you buy three garments at the same price, you may have another, at the same price, Absolutely Free.....

EXAMPLE—Buy a 69c dress, waist and gown, and you can have any other 69c garment Absolutely Free. This applies to everything in the store from 25c covers to $5.00 dresses.

ALL SALES MUST BE FINAL.
NO MEMOS. NO EXCHANGES. NO REFUNDS.

The White Store

116 MERRIMACK STREET

Lowell People's Main Choice

INTERESTING LETTER FROM MRS. KELLY ABOUT NEW REMEDY VAR-NE-SIS

MRS. THOMAS KELLY.

There is no question about it! Var-ne-sis is the people's choice; they demand it! Nothing else will do. Judging from the number of letters they receive and the astonishing cures it has made, no one can blame them. Still they come! Have you ever noticed the large number of local people who are loud in their praise of Var-ne-sis, the new stomach and rheumatic remedy that has produced so many astonishing cures in this city?

There must be something unusual in this medicine to get so many prominent people right here in Lowell to come forward to endorse it. It's different than the old-fashioned remedies; it gets results in the hard, old, long standing cases every time by removing the cause.

Var-ne-sis is a perfect stomach and liver remedy: it is the one remedy that the people have been looking for; it makes one forget he ever had a stomach or liver, because it stops indigestion, dyspepsia, gas formation, biliousness, constipation and the various symptoms that follow a disordered stomach. When the stomach and liver are right, the blood is right and rheumatism cannot exist when these organs are working naturally.

Here is what Mrs. Thomas Kelly of 1141 Bridge street, Lowell, says: "I want to tell you what this medicine has done for me. For two months I endured the most torturing pains possible; rheumatism started in the back of my neck, worked to the left shoulder and was going down to my fingers. I was attracted to this medicine by a large number of Lowell people who were cured, and purchased some at Dows'.

In a short time I was entirely cured, every pain disappeared and I would not be without Var-ne-sis in the house for anything.

The demand for this remedy has been tremendous; every wide-awake druggist sells it, but don't take any other, be sure it's Var-ne-sis. The Lowell agent is Dows, the druggist, and you will always find a supply there. Get it now, today. If you have any trouble securing Var-ne-sis send to Mr. W. A. Varney, 25 Hamilton Ave., Lynn, Mass.

WAS GRANTED A DIVORCE

Court Found in Favor of Deserted Bride

PITTSBURGH, Sept. 13.—Mrs. Marguerite B. Stephenson, one of the best known of the younger set in Pittsburgh society, was granted a divorce yesterday from Geo. W. Stephenson, Jr., millionaire broker and son of the late G. W. Stephenson, head of the firm of Whitney & Stephenson.

Mrs. Stephenson, who is 22 years old, is regarded as one of the most beautiful women in Pittsburgh. While on their honeymoon, a year ago last March, Mrs. Stephenson alleges her husband deserted her in Havana, Cuba, having apparently no reason for this act. The young wife says that after their return to Pittsburgh her husband devoted most of his time to Miss Bessie Montgomery, upon whom much money was lavished.

Other women were named and some extremely sensational charges contained in the divorce libel. The papers were kept secret, however, and the court appointed Robert T. Houlden as master to take testimony. His report recommended divorce. Since the beginning of the action, last March, Stephenson has remained in Florida.

Church News

The Ladies' Aid of the Gorham Street Methodist church held a meeting at the home of Mrs. John Crab of Bridge street on Wednesday and Mrs. J. Norris presided. The meeting was very well attended and plans and suggestions for the winter work were listened to. A supper was served after the routine business was transacted.

The Young People's C. E. business meeting which was held Wednesday night, also enjoyed a good attendance. An entertainment for the Lowell C. E. union was placed under consideration and several good suggestions were made in reference to this. On Sunday, Sept. 15, a rally day will be celebrated and arrangements for this event have been completed by the officers in charge. Rev. Harry Owen of Birmingham, England, will preach special sermons on Sunday and will deliver lectures on Monday evening.

Card of Thanks

We, the undersigned take this means of expressing our sincere thanks to our many neighbors, relatives and friends, who by their many acts of kindness shown during the illness, and the words of consolation given and beautiful floral offerings sent at the death of our beloved son and brother. We are especially grateful to the employes of the Lowell Machine shop and the Liberty club for their many favors.

(Signed)
Daniel Ashmore and Family.

REALLY considering the weather's been so warm, business is remarkably good at the American House Store—We have the best stock of Winter Suits and Overcoats to be found in the city—Come in and see.

TALBOT'S Guaranteed Clothes

TALBOT'S Guaranteed Clothes

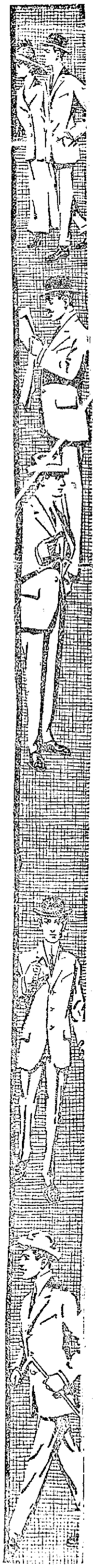

Hart, Schaffner & Marx

Are the style makers of the clothing trade—They stand at the head of the Good Clothes Makers of America and do considerable more business than their next two competitors combined—We are sole agents for these fine clothes and are authorized to make this sweeping guarantee.

GUARANTEE:

YOU are entitled in buying Hart, Schaffner & Marx clothes to a most positive assurance of your satisfaction. Every dealer in our clothes is authorized to say this to you:

Every garment made by and bearing the label of Hart, Schaffner & Marx is guaranteed to be all-wool or wool-and-silk fabrics, with no "mercerized" or other cotton added; to be thoroughly shrunk before cutting; seams sewed with pure silk thread; tailored in clean, sanitary shops; and to be free from every defect of material and workmanship.

More than that: The dealer is authorized to say that if the clothes are not right, or not satisfactory, your money will be refunded.

HART, SCHAFFNER & MARX

Suits and Overcoats $20, $22, $25, up to $30

TALBOT'S SPECIAL

It's guaranteed to be the best Suit for the money made—Many men wish to put fifteen dollars into a Suit—we show the best and guarantee the make—the wear—Talbot's Special

$15 Each Equal Many $20 Suits

For the man who wishes to pay less money and wishes quality and style, we announce the purchase of Cohen & Co., Broadway, New York, Suit stock. We show many styles of Suits worth $15—browns, blues and grays at

$10 a Suit

REMEMBER THIS—Whether It's Clothes, Furnishing Goods or Hats—we stand behind everything we sell—Why not come here? Really we're headquarters for good things in Lowell.

THE TALBOT CLOTHING CO.

American House Block. 148-150 Central Street

GIBSON TO MAKE OWN FIGHT

Lawyer Who is Charged With Murder of Client Will Conduct His Own Case

MIDDLETOWN, N. Y., Sept. 13.—The fight which Burton W. Gibson, the New York lawyer, will make for his life, he said today, will be directed entirely by himself. He has not engaged counsel, he added and intended to appear in his own behalf when arraigned today before County Judge Royce on the charge of murdering Mrs. Rosa Menschik Szabo, his Viennese client, who met death while boating with Gibson last July.

Gibson recovered during the night some of the confidence he had lost when he lay down to sleep in his cell. He was disappointed that he was not permitted to remain over night at the comfortable room at the hotel, where Deputy Sheriff Degraw had taken him. He rose early and called for his traveling bag. The police sergeant on duty took it from him last night and was deaf to his entreaties that he be allowed to keep it in his cell. It was restored to him today after it had been searched.

As the hour set for the arraignment approached the station house was besieged with the curious.

The examination of Gibson was postponed today until Sept. 24 and he was ordered locked up in the county jail at Goshen. The postponement was granted upon application of District Attorney Rogers with Gibson consenting.

"I never said" asserted Gibson today, "that the woman drowned was not Mrs. Szabo of Vienna."

He explained last night when he said that the woman in the boat was "Mme. Ritter," he did not mean a person other than Mrs. Szabo.

"Mrs. Ritter," said Gibson, "was the Viennese Mrs. Szabo. I'll concede that much to the prosecution. But if she was, the mother of the Viennese Mrs. Szabo is living in New York. I know where she is."

Later in the day Gibson remarked that perhaps he had been a little hasty in deciding not to have a lawyer.

"Will you call up my wife in Rutherford?" he asked one of the reporters, "and tell her to keep up her courage and to kiss the baby for me."

The reporter promised and Gibson turned to his newspaper.

Gibson was drooping and fagged when he arose this morning. He called for Deputy Sheriff Degraw and asked him to make good his promise to take him to the hotel across the street from police headquarters for breakfast but Degraw demurred and compromised by having the hotel cook prepare the breakfast. It was served in his cell but he ate sparingly. He called for the morning papers and was soon the center of a growing pile of newspapers which he scattered around him after reading the headlines.

The examination, it is believed, will amount really to a trial of Gibson on the murder charge. Both sides will have a chance to summon witnesses and the entire case may thus be threshed out in open court before the Orange county grand jury will pass upon it as the grand jury will not meet until October 7.

After the postponement was granted Judge Royce addressed Gibson: "You know, I suppose, that I will have to order you locked up without bail in the county jail at Goshen?"

"I understand that," Gibson replied; "that's all right."

The court directed that the examination be held at Goshen, the county seat, eight miles from Middletown. This closed the formal proceedings. As the crowd began to shuffle toward the door Gibson turned to the court and asked to be permitted to have a telephone talk with his wife at Rutherford. The request was granted.

The trip to Goshen jail was made by automobile.

SPECIAL NOTICE TO PARENTS

The State of Massachusetts insists that all school children's eyes be examined. The parents are then notified as to the condition of the same. Now is the time to have your children's eyes examined and the proper place is at the Caswell Optical Co., 11 BRIDGE STREET, MERRIMACK SQ., GROUND FLOOR. FOR 12 YEARS LOWELL'S LEADING EYESIGHT SPECIALISTS. OFFICES AT LAWRENCE AND HAVERHILL.

Exclusive Agents for Atlas Sur-On Mountings

Lowell Opera House

JULIUS CAHN, Prop. and Mgr.

TONIGHT

And Saturday, September 13-14

Matinee Saturday

KLAW & ERLANGER'S

International Musical Comedy

The Pink Lady

COMPANY OF 100

New Amsterdam Theatre Band and Orchestra—four carloads of scenery

Prices—Matinee, 25c to $1.50. Evening, 50c to $2.

SUNDAY Matinee Night

Vaudeville, Pictures

5c and 10c—A few at 20c

All Next Week

Matinee Wednesday and Saturday

Buy them in spite of the price. Smoke them because of the quality.

Mecca is

D-I-F-F-E-R-E-N-T

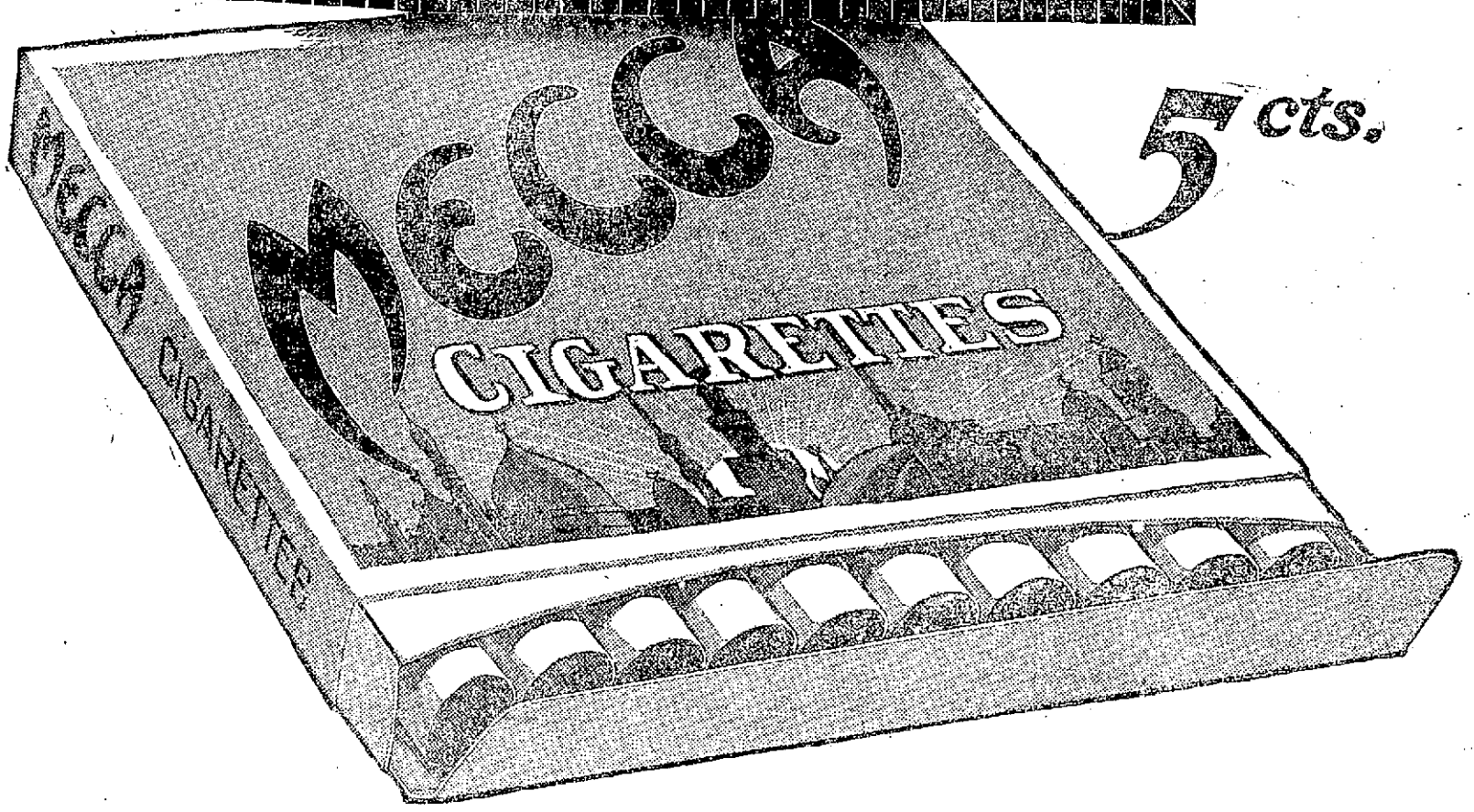

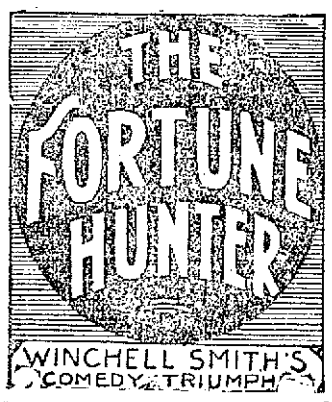

First Time at These Prices

Nights, $1.00- 75c, 50c, 35c, 25c.

Matinees, 50c, 25c 15c.

SEATS ON SALE

ACADEMY

—TONIGHT—

LIEUT. H. V. NORDWALL

THE FLYING DUTCHMAN

The man who has walked around the world, covering 40,000 miles.

SYBLE, HAMMERSLEY & CO.

In Roaring Farce Comedy, "THE WRONG ROOM."

STEIN & COLLINS

SINGING AND TALKING Lightning Change Artists.

LOUIS BOVAIN

The One Armed Acrobat.

AFTERNOON AND EVENING. 5c, 10c and 15c.

B. F. Keith's

WEEK OF SEPTEMBER 9TH

Read This Over

The Four Texas Tommy Dancers

THE FOUR REGALS

DAN MASON AND COMPANY

McCORMICK and IRVING

Jessie Edward's Wonderful Dogs

BILLY McDERMOTT

GRETCHEN SPENCER

BROWN and SMALL

PRICES:

Evenings—Orchestra, 15c, 25c, 50c. First Bal., 15c, 25c.

Matinees—Orchestra, 10c, 15c, 25c. First Bal., 10c, 15c.

MERRIMACK SQ. THEATRE

WHERE EVERYBODY GOES

NEXT SUNDAY

THE ELITE FOUR

PIANJO TRIO

GOODMAN BROS.

ARTHUR & HENDERSON

FREDERICK BATES

LLOYD & GIBSON

ELMER JOHNSON

5—REELS GREAT PICTURES—5

Mat. at 3. Eve., 7 to 10.30 (Continuous).

—THE—

PLAYHOUSE

(Formerly Hathaway Theatre)

OPENS

Monday, Sept. 16th

With

The Drama Players

—In—

"The Charity Ball"

Under Personal Guidance of

KENDAL WESTON

Tickets now on sale at box office. Tel. 111.

Lakeview Park

Sunday Afternoon

SEPTEMBER 15

BACHELOR GIRLS

Free Vocal and Instrumental Concert

BOY ELOPED

Eighteen-Year-Old Lad Run Away With Woman to Whom Father Was Engaged.

STERLING, Ill., Sept. 13.—Richard Lewis, 18 years of age, son of a farmer living south of here, eloped Wednesday night with Mrs. Hazel Champlin, 35 years old.

Mrs. Champlin, who has been housekeeper at the Lewis home since Mrs. Lewis died five years ago, was to have married the older Lewis Friday and all arrangements had been made for the wedding.

Superior Court

The regular sitting of the civil session of the superior court of Massachusetts will be held in the court house on Gorham street, on the first Monday in October for the trial of civil cases.

Col. Quinn Resigns

PROVIDENCE, R. I., Sept. 13.—Col. P. H. Quinn, one of the most prominent political leaders in the state and for more than 20 years an active figure in the democratic party, has resigned as a member of the state central committee and of the executive committee of that party. He had been a member of the committee for 18 years and said he believed it was time that some of the younger men should be given a chance.

If you want help at home or in your business, try The Sun "Want" column.

BORDEN'S

Evaporated Milk

(Peerless Brand Unsweetened)

The unsweetened milk that knowing housewives ask for. They know it has Borden quality. Pure, rich milk in economical, handy form. Nothing added. Nothing taken away but water.

Try it in your coffee.

3 sizes. Ask your grocer today.

Borden's Condensed Milk Co.

"LEADERS OF QUALITY"

Est. 1857. N. Y.

Makers of the famous Borden's Eagle Brand Condensed Milk.

Geo. Wm. Bentley Co. N. E. Selling Agents, 192 State St., Boston.

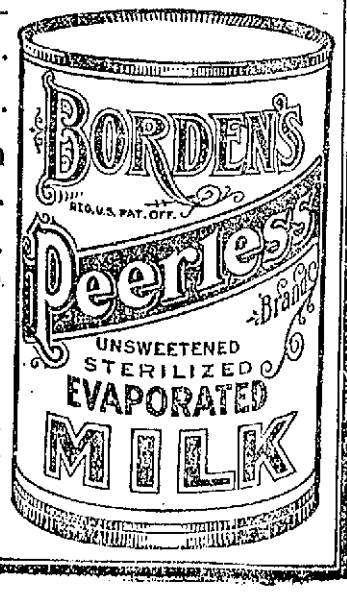

POLICEMEN WERE ASLEEP

Inspector Found Patrolmen in a Barn

NEW YORK, Sept. 13.—Following a visit made to a vacant barn in Ogden avenue, near One Hundred and Seventieth street, Wednesday by Chief Inspector Max Schmittberger, Capt. Charles C. Wendell, in command of the Highbridge station; Sergts. Joseph T. Sanders and Charles Hauessler and Mounted Patrolmen Frederick Plenge, William T. Donoghue, Frank T. Mallon and Leo N. Golden were suspended from duty and will, it is believed, be placed on trial Monday next.

The captain and sergeants are charged with failure to maintain discipline and proper patrol and the four patrolmen are charged with being off post and neglect.

According to Inspector Schmittberger, he, together with Capt. Alfred W. Thor and Patrolman Creamer, reached the barn shortly before 5 o'clock in the morning. They waited outside the barn for half an hour and then entered. They saw four police horses standing in stalls. The inspectors saw four pairs of boots sticking out from hay, blankets and straw.

He ordered Patrolman Creamer to uncover the owners of the boots and four patrolmen, apparently asleep, were discovered, the inspector said.

The sergeants suspended refused to discuss the situation, nor would Inspector Schmittberger tell where he received his information that the patrolmen were in the barn. The inspector waited for half an hour before entering the barn to prevent any excuse on the part of the men that they had been in there only a short time.

It was said that Commissioner Waldo has been keeping a strict supervision of the patrol system all over the city and that the chief inspector was acting directly under his orders.

Perfumes Pleasant

Perfumes have a sanita value when used properly. The abuse of perfume, though, often makes the most ardent lover of sweet scents wish that their use might be prohibited to all women who deluge themselves with powerful essences.

Who of us has not suffered in the stifling atmosphere of musk, patchouli or some other overwhelming odor?

The well bred woman merely suggests a perfume; she never shouts it. The very last place she would think of putting scent is on her handkerchief. Having once selected the particular kind of perfume she likes, she keeps to it unchangingly.

Even her bath salts, soap and face powder breathe the same odor, and because it will always surround her she chooses the faint delicate perfume of some simple flower.

Except as the finest of sprays used very sparingly, scent should never be directly applied. The triumph of being told one is reminiscent of a violet bed or rose garden will never be attained by such crude methods.

Two or three tiny balls of cotton wool sprinkled with the desired perfume and concealed in the hem of the garment; sleeping in a cap, the crown of which is a sachet; sprinkling the hearts of artificial flowers upon a hat; keeping gloves and veils in boxes between sheets of blotting paper saturated freshly every few days, these are the means by which a clever woman surrounds herself with an intangible perfume that is ever delightful.

DO YOUR

Shopping by Mail

WE give the same attention to our mail orders that we give to personal orders at our counters and you can shop with the same advantages and receive exactly the same merchandise at the same prices as though you came personally to the store to shop.

No matter where you live

we bring our store and merchandise to you through our advertisements in

The Boston Sunday Papers

and offer you the world's best of everything, at the lowest prices.

ORDER BY MAIL

Houghton & Dutton Co.

New England's Great Cash Store

BOSTON, MASS.

LANTERNS

FOR CARRIAGES, STABLE, HOUSE, CAMPS with REFLECTOR

Good Assortment Cleanly Safe

PRICES WHICH ARE RIGHT

Delivery Free by Auto From

Adams Hardware & Paint Co.

404-414 Middlesex St., Near Depot.

$5.00 PANTS FREE

1912 Fall Season Starts

$5.00 PANTS FREE

FRIDAY and SATURDAY

$5.00 PANTS FREE

I announce for today and tomorrow the opening of my Fall Season sale. I am a few weeks earlier in doing so, but the few weeks will pass before we realize it. As my complete line of fall goods is here, I may as well take orders now as later.

I could hold this special offer up till the busy season, and people would flock to me to get an admittedly great bargain for small money. But I'd rather sell one Suit or Overcoat now than four overcoats in October. For that reason I call upon you to make your selection these days of calm and tranquil dullness and give me a month, six weeks or two months to make delivery. You don't spend your money any sooner. You can't buy as good by waiting. Just pick out your Suit or Overcoat and say: Have it ready October 1st, 15th or November 1st, or whenever you please.

To interest the early buyers, and to induce those who would not otherwise order till later on, I shall give a pair of trousers, absolutely free, to every Suit and Overcoat purchaser FRIDAY and SATURDAY.

IF YOU ARE READY TO TALK OVERCOATING, I HAVE THE BIGGEST LINE IN NEW ENGLAND

85 whole bolts of ROCKVILLE OVERCOATINGS, the best goods this country knows how to make. Part of this purchase is displayed in my window where you can feel and handle and take samples home with you. These goods are in all the popular shades, dark grays, browns, black, meltons and kerseys, 25 different styles on plaid backs. I want the young men to see these plaid backs and how they are cut. Some like a raglan shoulder; the popular coat is a regular shoulder long box coat, belt-in waist, patch pockets and convertible collar. This coat can be used for dress, school or auto.

The above cut is an exact reproduction of my open door salesroom. Out here I am showing a recent purchase in worsted suitings where you can see them in the light of day without entering my store, handle them to your heart's content, take samples for comparison.

Sherriffs Worsteds, Standish Worsteds, Wanskuk Serges, Black and Blues, Meltons and Kersey Overcoatings.

Suit to Order $12.50

SPECIAL--Friday and Saturday $5.00 Pants FREE

MITCHELL, The Tailor, 24 CENTRAL STREET, LOWELL

OPEN EVENINGS

IS BABY BACKWARD?

Question of Interest to Every Mother

This is a question of interest to every mother with a baby, but chiefly, of course, to the mother who is anxious to know whether her baby is really backward or not.

What is backwardness? What causes it? How shall it be detected? These are the questions that are considered here.

A backward child is obviously a child that is not as forward as he should be at a given time.

For instance, some children can walk at a year old; many cannot. But the child who cannot must not be classed as backward, nor need his mother be uneasy on his account. He is, as a rule, merely a little slower in developing than others. When he is two years old he will probably walk just as sturdily as the one who was toddling at twelve months.

If, however, at two years of age he still makes no effort to get on his legs, then he is decidedly backward, and the backwardness needs medical attention.

The same thing holds good with talking. Some children can talk much earlier than others. Some infants at eighteen months can converse quite intelligently in a small way. At that age certain other children can say only a few words. The first child in a family is often more backward in talking than his brothers and sisters, because he has not the example of the others to help him express himself, but forwardness either in walking or talking is not so desirable a thing as some people imagine. For example, when a heavy child is put upon his feet, as he often is, at nine or ten months and is encouraged and urged to walk so that the proud boasts may be made that he walked at a year old the frequent result is that his legs become bowed. If the poor little thing had had the good fortune to be more backward that deformity probably would not have happened.

Serious mischief is often done to children in the desire to prove how forward they are, especially in this matter of walking. They are encouraged to walk far beyond their strength, and cases have occurred where infantile paralysis has been induced largely through overwalking.

Trying to make a child talk too soon may have a serious effect upon its brain, because such efforts lean toward over-excitement of the child's nervous system. The brain of a young child over a year old is growing at a tremendous pace. It stands in no need of stimulation—quite the reverse. You stimulate it at the peril of doing it great harm. The less excitement young children have the better. Let them learn to talk gradually and let them take their time about it.

There are some points, however, in which backwardness is a sign that there is something really wrong. The chief cause of this backwardness is imperfect bone formation of the fontanelle.

This is the name given to to the soft place just on the top of the baby's head. It is a French word and means a "little fountain."

At birth this soft place is about the size of a 50 cent piece. At six months old, if the child is strong and healthy, the space between the bones should have decreased, because with the power of the bone what it ought to be the skull bones have grown and are coming together. The soft place at six months old should be no bigger than a quarter.

At 12 months it should be only the size of a dime, and when the child is two years old you should not be able to feel the spot at all. If the soft spot exists in a two-year-old child it is distinct proof that the child is backward in its whole physical development.

At the end of a third month a baby should be able to hold its head erect. By the sixth month it should be able to sit up straight and to hold a rattle or something of the kind. Between the seventh and eighth months one or two teeth should be cut. There may, however, be some delay in the cutting of the teeth. Should there be no sign of a tooth when the child has passed its ninth month a doctor should be consulted, as late teething is generally due to some lack of bone forming power.

Why Haverhill and Neighboring Druggists Recommend English Hemorrhoid Treatment

The FORMULA on Each Package--The METHOD of Treatment--The RELIABILITY of Compounders Appeals to Physicians and Druggists Alike

When the druggists of Haverhill and nearby towns were recently visited by representatives of the English Pharmacal Laboratories, Inc., little attention was paid to them, until the formulae and methods of administration were explained.

Naturally, every discriminating dealer then discovered that there was an unusual merit in the Treatment, and it is certainly a distinctive compliment to the remedy to have most all these druggists undertake its sale and give its recommendation.

The ENGLISH HEMORRHOID TREATMENT is different from all others. It consists of CONSTITUTIONAL TABLETS, SUPPOSITORIES and OINTMENT. The prime element of successful treatment, however, is in the administration; therefore, full complete and specific instructions, together with diet sheet and Rules of Health accompany each box.

This remedy can be purchased at 15 drug stores in Haverhill, and every druggist is supplied with booklets for free distribution, which the afflicted will read with great interest, or the booklet can be obtained by writing the English Pharmacal Laboratories, Inc., 1531 Broadway, New York. Ask Your Druggist! Ask your physician.

Insure Your Skin with Wilson's FRECKLE CREAM

It will absolutely remove freckles, tan and sunburn or your money back. Restores health, tone and beauty to the skin. Will not grow hair. Delightfully fragrant.

HIKER-JAYNES DRUG STORE
123 Merrimack Street

NEW SOURCE OF RUBBER

From the Tirucalli Tree and Also From Sea Fish—Ton of Crude Material Brought to London Each Week

A new source of rubber has been found in the "tirucalli" tree of Natal, according to a French magazine. This tree has hitherto been regarded as commercially useless, and it was but lately discovered that it yields a juice which contains rubber.

A company was organized to work a concession in the Tugela valley, and has been exporting about a ton a week of the crude material to London where it has been found useful for electrical insulation and for mixing with Para rubber. There are an unlimited number of "tirucalli" trees in Natal, and their recuperative qualities are so great that they can be tapped once a month.

According to the British consul at Amsterdam, a factory is being built at the fishing harbor of Ymuiden for the manufacture of artificial rubber from sea fish. The process was invented by an Amsterdam physician and he claims that the product has the same qualities as real rubber and is not affected by benzine or heat.

Estimates show that the fish rubber can be produced at a cost representing only about one-sixth of that required for the manufacture of real rubber; due in part to the manufacture of a valuable by-product in the shape of a concentrated food containing phosphor albumen.

If you want help at home or in your business, try The Sun "Want" column.

COUPLE WERE RECONCILED

Through the Efforts of a Brockton Justice

BROCKTON, Sept. 13.—Associate Justice Walter I. Lane, who on more than one occasion has proved himself a friend of humanity, turned peacemaker at yesterday's session of the police court when he brought about a reconciliation between Ralph Wilbur and his wife Mary.

Mrs. Wilbur came from the home of her parents in North Easton bent on testifying against her husband on the charge of desertion. Judge Lane detected affection on the part of each.

Halting proceedings, he called Wilbur to the bench. A moment later he conferred with Mrs. Wilbur. The two went into the corridor. Judge Lane was much pleased a few minutes later when told he had succeeded in his reconciliation plan.

Mr. Wilbur said he would go to work today and would never again leave his wife. She likewise promised to stick to her spouse through thick and thin.

BOWELS SLUGGISH, STOMACH SOUR GASSY, UPSET? CASCARETS GREAT!

That awful sourness, belching of acid and foul gases; that pain in the pit of the stomach, the heartburn, nervousness, nausea, bloating after eating, feeling of fullness, dizziness and sick headache, means your stomach is full of sour bile—your liver is torpid—your bowels constipated. It isn't your stomach's fault—it isn't indigestion—it's biliousness and constipation.

Try Cascarets; they immediately sweeten the stomach, remove the sour, undigested and fermenting food and foul gases; take the excess bile from the liver and carry off the constipated waste matter from the bowels. Then your stomach trouble is ended. A Cascaret tonight straightens you out by morning.

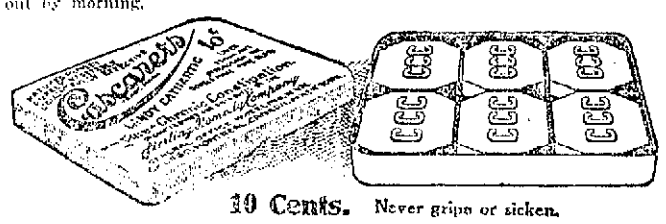

10 Cents. Never gripe or sicken.

"CASCARETS WORK WHILE YOU SLEEP."

BUY

The Little Traveler

For Boys and Children. The best that money can produce—strictly solid, and every pair guaranteed.

THE TRAVELER SHOE

$2.50 $3.00 $3.50

This Saturday

LITTLE MEN'S AND CHILDREN'S SCHOOL SHOES—

Worth $1.25

83c

We Make and Sell the Best

$2.50 SHOE

IN THE WORLD

Made of Genuine Calfskin on the most up-to-the-minute patterns and styles. They will wear better, look better and fit better than most shoes you have paid $4.00 for. Call and inspect our New Fall Styles. The first pair will make you a Traveler customer for life.

MODEL 324 FOR MEN $2.50

New high toe, gun metal, button. Same style in tan Russia calf. 30 other styles.

A Gentleman's Shoe.

MODEL 51 FOR WOMEN $2.50

Hobble toe, fine velour or patent calf. 28 other patterns.

Has the Look of a $5 Shoe.

SATURDAY SPECIAL

Genuine Gun Metal Calf Shoes, button and blucher, for children, misses and little men—Just the shoe for school.

83c

Sold Elsewhere for $1.25

TRAVELER SHOE STORE 163 CENTRAL STREET

New Bradley Bldg. M. J. Lambert, Mgr.

CIVIL SERVICE EXAMS

To be Held For Two Good Positions

The United States civil service commission announces an examination on Sept. 25 to fill vacancies in the position of radio inspector and expert in wireless telegraphy and electrical installation. The duties are connected with the bureau of navigation in the department of commerce at Labor and compensation at initial salary of $1200 per annum. The positions also require the appointments will be placed in some of the seaports or points of the Great Lakes. No some will be required to travel from port to port.

The duty of the radio inspector will be to inspect the radio plants on the vessels to be located [illegible] to compliance with the law. [illegible] the same functions in the case of the electrical [illegible].

The examination will be comprised of practical and theoretical questions on the construction, use and adjustment of the radio apparatus and auxiliaries. Also a test [illegible] education, technical training and experience.

On the 9th and 10th of October the civil service commission will conduct an examination to select a man to fill the position of printer in the bureau of printing at Manila, P. I., with an entrance salary of $900 per annum and an opportunity of promotion to $2500 as vacancies occur. The subjects contained in this test will include a practical test of proofreading, copy editing, trade questions and general training and experience.

MUCH RIOTING IN DULUTH

Stones Were Thrown at Strikebreakers

DULUTH, Minn., Sept. 13.—A drenching rain added to the difficulty of the citizens forced by the street car strike to walk out today. A riot broke out in the carbarns in the West End at noon. Stone throwing began when a car was started from the barn with strikebreakers as a crew. Policemen and special officers were sent to the place.

WEAR HUB RUBBERS This Winter

If you want help at home or in your business, try The Sun "Want" column.

SERVICES IN THE SYNAGOGUES

Final Day of Celebration of the Jewish New Year Marked by Impressive Services

This is the second and last day in the celebration of the Jewish new year of the feast of Rosh Hashanah and the impressive ceremonies continued in all the synagogues throughout the city. The attendance at all the places of worship of these people was extremely large and most of the stores and other places of business about the city which are owned by Hebrews have been closed during the feast.

The services today were the same as those of yesterday in every respect, beginning early this morning and lasting with a short recess until one o'clock in the afternoon. They were resumed at three and continued until five, at which hour the closing of the feast of the Rosh Hashanah took place. These ceremonies consisted of the usual public prayer under the leadership of Israel Notcoff, and the singing of the ancient chants so cherished by the Jewish people by a choir of five members under Mr. Notcoff.

Each of the worshippers in the synagogues wears a robe which is called the "Thallis." The principals in the devotions occupy a space set aside in the middle of the structure and the people gather around these in prayer. There were several sermons today, besides the usual scripture and reading of Talmud.

Canster Kaplar officiated at the ceremonies at the McIntyre street synagogue. This afternoon Rabbi Wolfson accompanied the older people to the river for the oblation service which they perform to wash away their sins. After that another service was held in the synagogues which lasted until about five o'clock, and this completed the observance of the feast, the stores and other places of business being reopened at 5.30 o'clock.

The adv. of the new millinery store in the Bradley building, 179 Central street, published in yesterday's issue, should have read The New Idea Millinery Co. instead of The Crown Millinery Co.

THE BANKERS

Indulged in Discussion of Agricultural Problems at Closing Sessions of Convention Today.

DETROIT, Sept. 13.—The conservative members of the American Bankers Association who since the present convention opened have been urging back o. aggressiveness at the present time in the association's effort to secure federal currency reform, have apparently carried their point.

The bankers plunged into a discussion of agricultural problems at the closing sessions of the convention today and strong outward indications pointed to the fact that the currency legislation matter would be a "closed incident" so far as the present convention was concerned.

Much of the first session today was devoted to addresses of Charles Conant of New York and Andrew Soule, president of the Georgia State college of Agriculture and Mechanic Arts. Mr. Soule was unable to be present, his address being presented to the convention.

If you want help at home or in your business, try The Sun "Want" column.

Friday and Saturday Wall Papers

About 40,000 Rolls Best 25c Fadeless Wall Papers. Choice roll only 12c

United Wall Paper Stores of America

NELSON'S DEPT. STORE. See Windows.

A SPECIAL SALE OF WELSBACH

GAS LAMPS

A regular 50c Lamp, including Burner, Mantle, Chimney and Shade,

ONLY 29c EACH

A regular 1912 Pattern Inverted Lamp, complete with Mantle and Globe,

ONLY 39c EACH

NEW GOODS JUST ARRIVED

OUR AUTO DELIVERS THE GOODS

Ervin E. Smith Co.

43-45-47-49 MARKET STREET

SEE WINDOW DISPLAY YOU'LL BE OUR CUSTOMER

Surprising

Was the word used by a customer in making his purchase from us Tuesday last. Your prices are so much lower than the other dealers for the same quality and make. How can you do it? The reason given was a revelation to that customer. First our expenses are small, we sell for cash only, always on the alert to the wants of our customers and friends. Never too tired to smile, always ready to show goods whether you wish to buy or not, our personal work to the welfare of the public makes up a combination which enables our customers to buy the right goods at the right prices.

ROY & O'HEIR

88 PRESCOTT ST., FACING MARKET ST.

The little store with the big trade.

GUYER'S

"Kingflex" Hats are First and Last—

The first choice of knowing men and the last word in style, fit and comfort. Guyer's have been THE hats since '73.

Ask Your Hatter to Show You Fall Blocks

What's the use of paying High Prices for High Grade Goods or Low Prices for Low Grade Goods. guarantee our goods to be as advertised or refund your money. at very Lowest Possible Prices, we

When we sell High Grade Goods

TEAS. 38c lb., 33c lb., 28c lb., 23c lb., 19c lb.

OUR CAPITAL COFFEE 31c LB.

Best Coffee Sold in Lowell—Roasted Fresh Daily

NICHOLS & CO., 31 JOHN ST.

The Only Real TEA and COFFEE Shop in Lowell.

MIDDLESEX NORTH FAIR

Continued

Yesterday's Exercises

The annual fair of the Middlesex North Agricultural society which opened in Chelmsfrod Centre yesterday noon attracted very large crowds to the town and the returns of the fair are expected to be the best in recent years. The ideal weather, along with the valuable prizes for contestants, has drawn many people to the scene of activities and also provided one of the best lists of attractions possible.

After the dinner yesterday, addresses were given on the common by Hon. Joseph Walker and Edward H. Packard, state agent of the M. S. P. C. A. The former spoke on agricultural topics and he was well received. Mr. Packard during his remarks urged greater comforts and advantages for dumb animals and advocated laws for the abolition of blinders. He said that the public and most animal owners were opposed to this tyrannical oppression.

The horse events followed and in the horse parade there were 15 hitches and a number of mounted animals. The events proved very interesting and as each was completed the judges awarded the prizes, but the corrected list of winners will not be published, until all who received the ribbons have communicated with the secretary of the society.

Auto Parade

The auto parade presented but five machines, but all these were beautifully decorated and the judges found it quite difficult in awarding the prizes which aggregated $55. The parade was a pretty spectacle, and those present greatly enjoyed it. The first prize was given to Edward C. Perham of Chelmsford; the second was divided between Trull Brothers of Tewksbury and J. B. Emerson of Chelmsford and the third was awarded to I. B. Hall of Carlisle.

Poultry Exhibition

The poultry exhibition in the town hall is one of the best ever seen at a fair and included in the list of exhibitors are many youngsters. Cards bearing inscriptions: "I raised these birds myself," and "this is the result of my work" are very conspicuous through the hall.

Fruit Show

The fruit and vegetable exhibitions are on the second floor of the town hall and include some excellent specimens of the farmers' art.

There are three handsome grange exhibits, and the prizes were given in order to Chelmsford, Carlisle and Billerica. There are two fine exhibits of 12-feet-of-vegetables. The $50 prize was given to Trull Bros., of North Tewksbury, and the second of $20 to Wilbur B. Lapham, of South Chelmsford.

The apple show is unusually good.

On the stage J. J. McManmon has a large display of tropical plants and hardy shrubs for general house use. The display is extensive and includes box and bay trees, iris yews, acubas, blue spruce and others.

There are sunflowers 12 feet tall and seven inches around the stalk; yellow gourds that puzzled nearly all who saw them; flax; a mammoth squash that required the services of two men to lift. Then there are the usual flowers, the exhibits of fancy work and cooking, and the preserves.

Premium Awards

Cooking: the premiums in this class were 50 and 25 cents. First prizes: Mrs. H. A. Vickery, East Chelmsford, sponge cake; Mrs. R. T. Boyd, Chelmsford, white bread and apple pie; Mrs. Pansy Rounds, Chelmsford, five varieties of fruit; Miss Penniman, South Chelmsford, brown bread; Charles Wright, Chelmsford, butter and cake; Mrs. W. H. Shedd, East Chelmsford, squash pie; Mrs. E. M. Sawyer, Lowell, mince pie; Mrs. Bessie Walker, Carlisle, cake and cookies; Mrs. L. W. Colburn, Dracut, doughnuts. Second prizes: Mrs. R. T. Boyd, Chelmsford, squash pie; Miss Penniman, South Chelmsford, plate doughnuts; Mrs. W. H. Shedd, East Chelmsford, white bread and apple pie; Mrs. F. A. Russell, Chelmsford, fruit cake. Gratuities were given to Mrs. E. I. Blaisdell of Carlisle and Mrs. H. E. Spalding, Chelmsford.

Children's Exhibit

Children's exhibit; prizes of $2.00, 50c and 25c. First prizes: Franklin Hall, Littleton, corn; Era Mountain, Forge Village, tomatoes; William Berg, Chelmsford, vegetables; Ira Spaulding, Chelmsford, peanuts; Wendell Reid, North Reading, potatoes; B. Franklin Trull, Lowell, corn; Gladys Hulslander, Chelmsford, squashes, two premiums; Violet Hunt, Lowell, carrots; Albert Cork, Dracut, corn; Augustus Dutton, Dracut; corn; Herbert Reid, Chelmsford, pumpkin; grades 7 and 8, Dracut school, popcorn; Bertha Brox, Lowell, squash. Second prizes: George Fuller, North Reading, squash; Helena Miller, North Wilmington, carrots; F. Trull, Lowell, potatoes; Archie Lovering, Carlisle, corn; Jacob Galegion, Dracut, general display of vegetables; Joseph Brox, Lowell, pumpkins; George Mozley, Dracut, corn. Third prizes: Irving Tatro, Chelmsford, pumpkins; George Feindle, North Wilmington, carrots; Nathaniel W. Trull, Lowell, general display. Gratuities were awarded to Herbert Chapman of Chelmsford, Edwin Buck of Wilmington, Walter McKinley of Chelmsford, Franklin Trull of Lowell, George Feindle of No. Wilmington, Stanley Tradeau of Tyngsboro, Wendell Reid of Tyngsboro, Maxwell Sherburne of Tyngsboro, Ralph and Frederick Cole of Chelmsford, Lester Sherburne of Tyngsboro, Maxwell Sherburne of Tyngsboro, Willie Gardner of Dracut, Charles Champigny of Tyngsboro, Frank Bryant, Dracut, Kenneth Reid, Chelmsford, Oliver Stoney, West Chelmsford, Herbert Reis, West Chelmsford, Marion Dixon, Collinsville, George Gulgian, Dracut, Homer Park, South Chelmsford, Jack Dickinson, No. Chelmsford.

Vegetable Awards

The $15 prize for the best display of vegetables was awarded to the Chelmsford town farm, Waldo Hannifford in charge. The second prize of $10 went to C. A. Aiken of Chelmsford. The winners of 50 cent premiums were: J. B. Phillips, Chelmsford, beets; John P. Eaton, Chelmsford, turnips; D. M. Edwards, Chelmsford, corn; William Thompson, Bedford, corn; F. L. Mason, corn. The 25 cent awards went to: A. H. Davis, Chelmsford, turnips; W. O. Mackay, Chelmsford, turnips; Charles L. Adams, Chelmsford, cucumbers; S. L. Taylor, Westford, corn.

Fifty cent awards in the second division were: Wm. Clinton, Chelmsford, beans; Emil Paignon, Chelmsford, cucumbers, canteloupes and melons; Howard Foster, Tewksbury, celery and melons; C. A. Moulton, Billerica, cabbage; John P. Eaton, Chelmsford, squash; Putnam farm, peppers; Geo. H. Holt, Chelmsford, sunflowers; C. A. Moulton, cauliflower; S. L. Taylor, potatoes; J. B. Phillips, Chelmsford, potatoes.

The 25 cent awards were given to: Ira A. Spaulding, Chelmsford, squash; Putnam farm, peppers, squash and peppers; Arthur E. Dutton, Chelmsford, cucumbers.

Fancy Work Awards

First Premiums: Mrs. L. L. Wills, Lowell, fancy handkerchiefs; Mrs. L. H. Hauver, Chelmsford, crocheted tidy; Mathilde M. Harris, Chelmsford, collars and cuffs; Mrs. E. W. Hogg, Chelmsford, centrepiece; Mrs. Frank Hindle, Chelmsford, quilt; Mrs. J. L. Moore, Chelmsford, afghan and shawl; Mrs. Wilson Smith, Chelmsford, knit lace and embroidery; Mrs. Laura A. Kirschner, Mexican work.

Second premiums and gratuities: Miss Nellie Atwell, Lowell, knit lace; Mrs. J. S. Bryan, Chelmsford, lace collar and drawn work; Mrs. W. C. Tucker, Chelmsford, bed spread; Bertha Foster, East Billerica, apron; Emma Regnier, Lowell, yoke and slippers; Miss Cora P. Grush, Lowell, collar; Mrs. Alice Stewart, Chelmsford, lace; Mrs. A. W. Holt, Chelmsford, tidy; Mrs. Ina Hall, Carlisle, crochet bag; Mrs. J. L. Moore, Chelmsford, table mat and bed spread; Mrs. Wilson Smith, Chelmsford, bed spread.

Women Dislike Ugly Hands

Some laundry soaps are dangerous to beautiful hands. Be sure to use the *right* soap.

New England women are as *famed* for their beautiful *hands* as they are for their spotless *linen*.

They use Welcome Soap—

The Velvety Laundry Soap

Hundreds of thousands of New England women today are using Welcome Laundry Soap!

One secret of its success is Borax.

Borax, as it is used in Welcome Soap, softens the water as nothing else can. It makes *clean* clothes and *soft hands*. It preserves fine fabrics. Yet it is the best *dirt chaser* known.

The next time you buy laundry soap tell your grocer plainly to send you *Welcome* Laundry Soap. Your washing will be done better, with less work. 5c, of your grocer.

The Guarantee

Your grocer will give your money back if you can find a better laundry soap. Our great reputation and the priceless good will of hundreds of thousands of users are at stake in each cake.

Welcome Soap

Always Reliable

"For Generations the Choice of New England Women!"

Manufactured by LEVER BROS. COMPANY, Cambridge, Mass. (43)

Store Clerks! Attention!

WHO GETS "FIRED" WHEN BUSINESS IS DULL

The neat looking fellow, not only attracts the boss' attention, but the customers' as well, therefore, is more solid with the boss.

It's not necessary to have expensive clothes; it's how you keep those clothes that tell the story.

WELL PRESSED TROUSERS MAKE A GREAT DEAL OF DIFFERENCE IN YOUR APPEARANCE

Get the "Ironless"

and press your trousers every night if you wish; but two minutes work before retiring. They work while you rest. All O. K. in the morning.

PRICE **$2.00**

Worth $5.00 to Any Man.

At Clothing, Haberdashers and Hardware Stores

Ladies! OUR GREAT WHOLESALE ASSORTMENTS

Are rapidly filling these busy salesrooms—arriving in every express direct from our New York headquarters to be sold DIRECT TO YOU at the same cash prices as to Milliners and Retailers—Come and take a peep at the new shapes, fancies, etc., at 1-3 to 1-2 less than retail prices.

Thousands of Newest Fall **SHAPES**

Velours, Black and Colors; Velvets, Black and Black and White; Beavers, Black and All Colors; White Felts, Colored Felts, Fine Fur Felts, Black and Colors

Newest Fancy Feathers and Ostrich novelties—1-3 to 1-2 less than retail.

AT WHOLESALE PRICES DIRECT TO YOU

READY-TO-WEAR HATS 50 New Fall Styles $2.28 UP

OPEN SATURDAY EVENINGS

BROADWAY WHOLESALE MILLINERY CO

OPEN SATURDAY EVENINGS

UP ONE SHORT FLIGHT 158 MERRIMACK ST. OPPOSITE THE BON MARCHE

OTHER SALESROOMS: NEW YORK, BOSTON, CHICAGO, BRIDGEPORT, HAVERHILL and PORTLAND

MEDICAL EXPERTS

In Nervous and Mental Diseases Were Awarded Degrees by Fordham University Last Night

NEW YORK, Sept. 13.—Fordham University last night conferred degrees upon five widely known medical men, specialists in nervous and mental diseases. The recipients were Dr. Horatio Robinson Storer of Newport, R. I., and Dr. Karl J. Jung, a graduate of the University of Zurich, Switzerland, and a resident of Zurich, Switzerland, degree of doctor of laws; Dr. Nicholas Achucarro of the University of Madrid, degree of doctor of science; Dr. Henry Head, chief surgeon of the London hospital and editor of a journal of nervous diseases, degree of doctor of laws; and Dr. Head in London, degree of doctor of science. All the recipients are uniting in a special series of lectures at Fordham.

AMERICAN TROOPS

May Take a Hand in Fighting in Arizona on American Side of the Mexican Boundary

WASHINGTON, Sept. 13.—American troops may take a hand in the fighting at Agua Prieta if bombs fall in Douglas, Ariz., or lives are menaced on the American side of the Mexican boundary. This was intimated today at the headquarters of the general staff of the army, following receipt of advices that the rebel leaders would disregard warnings that they must not fire in the direction of Douglas.

TO LET—AT 10 AND 12 STACKpole street, a house of 15 rooms, for a reasonable rent. An excellent location and house, and grand opportunity to conduct a boarding and lodging business. See Mr. Lamson at the Lowell Five Cent Savings bank.

HOUSE AT 815 MERRIMACK ST. TO let. Rent low, bath and furnace. Inquire C. A. Richardson at the Lowell Five Cent Savings bank.

HAT PIN, SET WITH BRILLIANTS and amethyst lost, Thursday evening, in or near Merrimack Square theatre. Finder please return to 27 Mill street, Collinsville, and receive reward.

MEET ME AT THE LOWELL INN

The best place in Lowell to get a good square meal.

WEAR HUB RUBBERS This Winter

If you want help at home or in your business, try The Sun "Want" column.

AN ITALIAN PROFESSOR

Says Sun May be Used as Substitute for Coal

NEW YORK, Sept. 13.—The possibility of using the sun as a substitute for the failing coal supply was the subject of an address by Prof. Giacomo Cinmician of Italy at the concluding session of one of the sections of the international chemists' congress here. The speaker said that since the earth's supply of coal is limited it is not too soon to consider the possibilities of getting power from other sources. He outlined a plan of putting the sun's rays to work by a chemical process after the manner of plants. In conclusion he said:

"If we should become able to utilize the energy of the sun in the way I have described the tropical countries would become conquered by civilization, which would in this manner return to its birthplace.

"On the arid lands there will spring up industrial colonies without smoke and without smokestacks, forests of glass tubes will arise everywhere; inside these take place the photo-chemical processes that have hitherto been the guarded front of the plants but that will have been mastered by human industry which will know how to make them bear even more abundant fruit than nature; for nature is not in a hurry and mankind is."

GROWS BEAUTIFUL, HEAVY HAIR

WE PROVE IT—25 CENT "DANDERINE"

Destroys dandruff---Stops falling hair---Cleans and invigorates your scalp

To be possessed of a head of heavy, beautiful hair; soft, lustrous, fluffy, wavy and free from dandruff is merely a matter of using a little Danderine.

It is easy and inexpensive to have nice, soft hair and lots of it. Just get a 25 cent bottle of Knowlton's Danderine now—all drug stores recommend it—apply a little as directed and within ten minutes there will be an appearance of abundance; freshness, fluffiness and an incomparable gloss and lustre and try as you will you cannot find a trace of dandruff or falling hair; but your real surprise will be after about two weeks' use, when you will see new hair—fine and downy at first—yes—but really new hair—sprouting out all over your scalp—Danderine is, we believe, the only sure hair grower; destroyer of dandruff and cure for itchy scalp and it never fails to stop falling hair at once.

If you want to prove how pretty and soft your hair really is, moisten a cloth with a little danderine and carefully draw it through you hair—taking one small strand at a time. Your hair will be soft, glossy and beautiful in just a few moments—a delightful surprise awaits everyone who tries this.

J. L. CHALIFOUX CO.

COR. CENTRAL & MIDDLE STS.

Special Sale of Ladies' New Fall

SAMPLE SUITS

Our buyer just returned from New York with about 25 sample suits, made in serges, cheviots, broadcloths and fancy mixtures. Some Norfolk style, others trimmed with velvets and braids to match.

SPECIAL PRICE On Sale Today **$18.50**

Special Sale of Ladies' Sample

SILK WAISTS

10 dozen messaline, taffeta and chiffon waists, made in numerous styles and shades. Only one or two of a style.

SPECIAL PRICE On Sale Today **$2.39**

$10 lowest price $15 highest in quality

OPENING POSTPONED UNTIL MONDAY, SEPT. 23

We have just received notice from the cabinet manufacturers that it will be impossible to have our fixtures finished and installed to carry out our original opening plans. These fixtures are being built specially for, and according to the ideas of the managers of The P. & Q. Shops, and although it means some inconvenience to us, our interior store plans are so well perfected that we've decided to delay the opening a few days rather than install substitutes.

We deeply regret this delay, but assure you that when our doors open on Monday, Sept. 23, you'll find here the finest display of Fall and Winter Suits and Overcoats ever shown in Lowell.

THE P. & Q. SHOP

48 CENTRAL STREET

$10 lowest price $15 highest in quality

"JUST TWO PRICES"
"TWO JUST PRICES"

$10 lowest price $15 highest in quality

FUNERAL OF THE LATE EMPEROR

The Casket Containing Body of Mutsuhihito Started on Its Journey to Ayoyama

TOKIO, Sept. 13.—The second part of the ceremonies in connection with the funeral of the late emperor of Japan, Mutsuhihito, took place tonight when the casket containing the body of the late ruler started on its journey to Ayoyama. It will be taken to Monoyama for final burial.

Imposing as had been the ceremonial attended by the great dignitaries in the palace earlier in the day when the funeral service, serving to emphasize the contrast between the ancient Shinto rites and the twentieth century militarism was conducted, the passage of the funeral car through the streets of the capital tonight was even more impressive. Hundreds of thousands of persons stood for hours in sorrowful silence along the route as the coffin passed on the first stage in its journey toward its last resting place.

The streets and boulevards were brilliantly lighted by torches and arc lights on both sides of the road. Intersecting the torches and electric lamps were placed large sacred trees and at frequent intervals black and white cloth covered poles surmounted by wreaths of evergreens had been erected.

At seven o'clock in the evening those who were to participate in the procession began to assemble again at the palace. Among them were the holders of orders of merit, officials of many ranks, ministers of state, Korean peers, members of the two houses of parliament and of the imperial cabinet, presidents of provincial assemblies, the mayor of Tokio and the chairman of the Tokio city council.

The foreign princes and special embassies, including that from the United States, headed by Secretary of State Knox, did not take part in this ceremony. The special envoys and the foreign diplomats resident in Tokio went directly to Ayoyama after the funeral service. The great funeral car, attended by a large number of Japanese of high rank wearing the ancient national court mourning costume consisting of an upper robe of horse chestnut color, dull colored loose trousers and corner caps of black silk was then brought to the gate. To the wailing notes of a Shinto dirge the immense coffin was wheeled in solemn procession from the main hall. Chamberlains marched in front of the funeral car and following it were the grand master of ceremonies, bearing the departed monarch's sword and the master of the household carrying the imperial sword of state. On each side of the casket walked high officials of the household carrying lighted candles. A watch fire had been lighted in the courtyard of the palace and lights set in braziers burned at each corner of the open space. As the casket was placed on the funeral car all those near the palace bowed their heads. On the top of the coffin reposed a small white wooden tray on which lay a cluster of chrysanthemums.

When the great procession was formed it was headed by 12 police inspectors and the inspector general. These were followed by strong contingents of military and naval guards of honor. Then came the attendants bearing torches and wearing hemp garments. Others carried drums and musical instruments of ancient types on which they played funeral dirges. Following these walked retainers carrying white and yellow banners representing the sun and the moon. The standards were in figured damask silk, the sun in gold and the moon in silver.

Hundreds of other retainers were bearing bows and arrows, shields and halberds and other old martial ornaments. Still other attendants carrying sacred trees, caskets of offerings, paper prayer strips, gonns, drums and flutes were in line. Interspersed among them were hundreds of Shinto ritualists and officers of the funeral corps. The funeral car was preceded by Count Toga, grand master of ceremonies, and Count Wanabe, minister of the imperial household, who were flanked by torch-bearers.

The car bearing the casket was of hard Japanese wood of very heavy structure and was borne on only two wheels. It was drawn by five oxen, each attended by seven drivers. Alongside marched 50 young farmers from the village of Yaze, near Kioto. Fourteen high naval and military officials acted as a special escort. Many other army and naval officers acted as escorts. Then came a number of princes of the blood with their aides and the representatives of the foreign powers. These were escorted by 10,000 troops.

Thousands of troops lined the route from the palace to Ayoyama. All were on foot. The procession moved from the palace through the grounds and over the great double bridge used only by the emperor himself and by foreign ambassadors and great dignitaries.

A great throng filled the space on the other side of the bridge and a peculiar effect was produced as the procession passed through their mute ranks, only the sound of the weird Shinto music breaking the silence. The blazing torches moved rhythmically alongside the soldiers and sailors and the Japanese officials in old time costumes.

Many hours were taken to cover the route of only three miles to Ayoyama during the course of which most of the public buildings and embassies, including that of the United States, were passed.

DR. HALLOCK'S

ELVITA PILLS

60 YEARS OF CURES

$1 BOX FREE

A Great Nerve Remedy and Reconstructive Tonic for Man or Woman

Are you all run down? Are you discouraged? Are you melancholy? Have you weak kidneys, with pains in back and loins? Are you threatened with paralysis? Are you always tired—worried—blue—and despondent? Then send for a box of El-Vi-Ta Pills. For weak, worn out and nervous people, nervous weakness, nervous debility, nervous exhaustion, nervous dyspepsia and weakness of all kinds and from whatever cause, stops all wasting. A blood producer and a body builder, gives strength, vitality. A most wonderful invigorator. A single package proves their great qualities. Makes men powerful, giving strength, courage and reserve nerve power. Used in private practice for 40 years.

$1 per box. A regular $1 box free, sent sealed in plain package on receipt of ten cents to pay postage.

DR. HALLOCK'S EL-VI-TA CAPSULES for all bladder and kidney complaints. $1 per box.

DR. HALLOCK'S FAMOUS EL-VI-TA "LIFE GIVING REMEDIES" are for sale at all reliable druggists, or sent by mail in plain sealed package on receipt of price. OUR MEDICAL BOOK on blood and nervous complaints should be read by every man. Sent sealed free.

DR. HALLOCK CO.
114 COURT ST., BOSTON, MASS.

THE CÆSAR MISCH STORE
ALEXANDER STRAUSS, INC.
220 Central Street

The man or woman who likes to come out with the new things first will appreciate the showing we are making in advanced styles.

That our method of accepting weekly payments is used by so many is one reason to recommend it to you.

Prices that will compare favorably, and always the guarantee of satisfaction backed by 15 years of honest dealing.

MEN'S CLOTHES
WOMEN'S GARMENTS
Boys' and Youths' Garments

HALL & LYONS CO.—Drug Stores of Quality, Safety and Cut Prices—HALL & LYONS CO.

SPICES FRESH AND SNAPPY

If those pickles and preserves are not spiced well you've wasted your labor and materials. It's the spice that does the trick. We have them whole and ground, spices of every kind, the drug store quality that has snap, vigor and aroma of true, natural freshness. That's the kind you want—something that improves the preserve, not spoils it. And that's the kind we sell. Our prices are very low, too.

MIXED SPICES, pound 25c
WHITE MUSTARD SEED, pound 15c
CAYENNE PEPPER, ¼ pound.... 12c
BLACK MUSTARD SEED, pound 25c
CLOVES pound 40c
PEPPER CORNS, ¼ pound 15c
CINNAMON BARK, (true), ¼ lb.. 30c
ALLSPICE, pound 19c
JAMAICA GINGER ROOT, ½ lb. 15c
CELERY SEED, pound 25c
CORIANDER SEED, pound 25c
TURMERIC POWDER, pound ... 25c

SPECIALS
(SATURDAY ONLY)
40c CREAM OF TARTAR, 1b. box..... 29c
8c SODA, BICARB., 1b. box..... 5c
55c. PURE GUM CAMPHOR, 1b. ck..... 49c
25c. ESSENCE PEPPERMINT, 4-oz bot 21c
25c ESSENCE WINTERG'N, 4 oz bot. 21c
25c ESSENCE VANILLA, 2-oz. bot... 21c
25c OIL OF CITRONELLA, 2-oz bot. 19c

BE SURE AND USE
"PAROWAX"
(THE PURE PARAFINE)
The modern and easiest way to seal glasses, jars, bottles, etc., and to keep them absolutely air-tight. OUR CUT PRICE,
3 POUNDS FOR 25c

DO FRESH GOODS MEAN ANYTHING TO YOU

Do you realize that it is necessary for you to get absolutely fresh goods to obtain the full benefit of any medicinal or toilet preparation?

Millions of dollars are annually wasted through people unconsciously using drug store goods that have lost their power and action by being kept on shelves for weeks and months.

☞ The tremendous business of the HALL & LYON CO. is the strongest guarantee you can ask for in the keeping of a fresh and active stock.

This constant and continuous turning over of merchandise is an advantage that thousands of people do not realize or appreciate. Remember that goods in a HALL & LYON store do not even have time to grow old.

Let Us Supply Your Wants

CANDY DAYS ARE HERE AGAIN

Try a pound of these tempting Candies at tomorrow's special prices.

Good Candies are both DELICIOUS and HEALTHFUL and you may rest assured that HALL & LYON confections are just as pure and just as wohlesome as can possibly be made.

TASTE A FEW OF OUR
Jersey Cream Nut Caramels
and you'll surely want more. Right from our candy factory and well worth 40c. pound.
SATURDAY SPECIAL, A POUND.... 29c

MAKE YOUR SUNDAY TREAT A BOX OF

LIGGETT'S CHOCOLATES
"THE SWEETEST STORY EVER TOLD"
80c THE POUND 40c THE HALF
Don't fail to see the handsome new
"Dutch Package"
of LIGGETT'S. No advance in price, only the same exquisite candy in a more beautiful box.

Chocolate Fruit Patties, Ass'd Flavors
You just want to taste one. Smooth, rich and delicious—a perfect confection. Ask for a sample. One hundred pounds just received. The candy shops charge 50c. for a pound box of this confection.
OUR SPECIAL PRICE, A POUND..... 29c

French Jordan Almonds
Extra fine quality. You pay 60c. a pound elsewhere for this kind.
OUR PRICE TOMORROW, A POUND 29c

TWELVE FLAVORS OF PURE ACACIA
Gum Drops
are now on sale. These gum drops are "different." They're better than any other kind you have ever tried. Try a pound on our recommendation.
60c QUALITY FOR A POUND..... 35c

Toilet Articles
Special Items for Tomorrow

1—25c Rubberset Shaving Brush.
1—35c Durham-Duplex Razor.
Total 60c value for..... 47c
50c Pebeco Tooth Paste..... 34c
25c Johnson's Foot Soap..... 14c
40c Hungarian Glycerine Soap, large bar.... 33c
75c Imported Hair Brushes..... 49c
1—35c Thymo Saech Tooth Brush.
1—25c Glass Tooth Brush Holder.
Total 60c value for..... 35c
$1.25 Extra Fine Bath Brushes..... 83c
10c Heavy Turkish Face Cloths..... 4 for 25c

DON'T WORRY—A Jar of HARMONY COLD CREAM

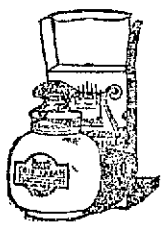

Will freshen up the skin wonderfully and will remove the bad effects of the past summer's sunburn. Try it!
THE 75c Size JAR FOR 50c

25c Erwin's Arbutus Talcum Powder..... 17c
Bathing Caps and Shoes at..... ½ PRICE
25c Steel Nail Files..... 11c
35c Rubberset Tooth Brushes..... 2 for 35c
25c Ladies' Hard Rubber Combs 19c
Harmony Imported Soap, box, ... 3 Cakes 69c
25c Brillerose Nail Polish..... 16c
15c to 29c Wool Powder Puffs, Special..... 10c
75c French Shaving Brushes..... 49c
50c Keen-Edge Razor Strops..... 39c
$1.25 H. & L. No. 225 Hair Brushes..... 87c

Remember!
Hall & Lyon Co.'s Prices are Guaranteed to Be the Lowest in Lowell.
☞ No CONCERN CAN or DOES SELL STANDARD DRUG STORE GOODS AT A LOWER PRICE THAN HALL & LYON CO.
☞ Our Stores are QUALITY Stores, to be sure, but OUR PRICES ARE NEVER UNDERSOLD If We Know It—and We are Pretty Sure to Quickly Find It Out.
☞ It will pay you to bear these facts in mind when buying Drug Store Goods.

SAMPLES OF OUR EVERYDAY PRICES

25c. BEECHAM'S PILLS 17c
75c. BELL'S PAPAYANS 57c
$1.00 BROMO-SELTZER 66c
$1.00 BOVININE Price cut to 69c
50c. CALIF. SYRUP FIGS 34c
25c. CARTER'S LIVER PILLS 14c
35c. FLETCHER'S CASTORIA 23c
50c. CUTICURA OINTMENT 39c
50c. PAPE'S DIAPEPSIN 35c
50c DOAN'S KIDNEY PILLS 39c
$1.00 FATHER JOHN'S MEDICINE 67c
$1.00 GRAY'S GLYCERINE TONIC 75c
$1.00 HORLICK'S MALTED MILK 79c
$1.00 HYOMEI, Complete 81c
$1.00 MALTINE PREPARATIONS 76c
75c MELLIN'S FOOD 59c
50c. MINARD'S LINIMENT 39c
50c. OMEGA OIL 36c
25c. ORANGEINE POWDERS 17c
$1.00 PINKHAM'S COMPOUND 72c

How About Your Vacation Pictures?
LET US DEVELOP, PRINT and ENLARGE THEM FOR YOU

Our Photo Finishing Service was never at such a high standard of efficiency as at the present time. Nothing but the most favorable comments are heard of Hall & Lyon Co.'s prompt service and expert work.

TEST THIS SERVICE!

Did the Salt Water Affect Your Hair?

If you are just returning from the seashore we advise that you start using
Rexall "93" HAIR TONIC.
Use it regularly and note how the gloss returns and how silky and healthy your hair becomes.
LARGE SIZE BOTTLE 1.00 Fully Guaranteed

Toilet Requisites
At a Saving of 25 Per Cent. to 40 Per Cent.

50c Birt's Head Wash..... 33c
25c Calox Tooth Powder..... 17c
50c Cantbrex Shampoo..... 37c
50c Hind's Honey and Almond Cream..... 35c
50c La Blache Face Powder..... 39c
25c Lyon's Tooth Powder..... 15c
50c Milkweed Cream..... 33c
$1.50 Oriental Cream..... 98c
Pear's Soap, Unscented..... 12c
Pear's Soap, Scented..... 20c
25c Riveris Talcum Powder..... 19c

TRY A PACKAGE OF
Liggett's "Opeko" Tea
A rare blend of Ceylon and India Orange Peko. Within six months of the time you enjoy "Opeko Tea" it was being plucked from the sunny gardens of Ceylon and India—a condition never before existing in this country.
Hygienically packed in pure lead, sealed packets, retaining all the original delicious flavor and strength.
Standard 75c. lb. Grade.
SPECIAL PRICE HALF-POUND PACKET 30c
Trial Size Packet, 10c.

QUALITY SAFETY AND CUT PRICES
HALL & LYON CO.
THE Rexall STORES
OF NEW ENGLAND APOTHECARIES
NATIONAL CIGAR STANDS
Louis K. Liggett, Pres.
67-69 MERRIMACK STREET—LOWELL

"THE FINEST CHOCOLATE SODA IN LOWELL"
—A remark daily repeated by hundreds. Try a glass. Note the true delicious flavor of the chocolate itself, note how rich and how smooth it is; then think of the expert manner of serving.
Perfect Chocolate Soda.... 5c
Chocolate Milk Shake..... 5c
Chocolate Highball 5c

THERE ARE MORE ONE DOLLAR BILLS IN CIRCULATION IN THIS COUNTRY THAN ANY OTHER DENOMINATION. THIS DOES NOT MEAN, HOWEVER, THAT THE ONES ARE THE MOST POPULAR, AS MOST AMERICANS WOULD GIVE HALF A DOZEN OF THEM FOR TWO FIVES ANY DAY.

Prof. Simps.

"HONEST, CHOLLY, THE BEGGAR'S AN EXCELLENT COMEDIAN, DON'TCHE KNOW. IT WAS ALL I COULD DO TO KEEP FROM SMILING RIGHT OUT."

WOMAN SMOKED

At Reception Held Yesterday at the White House According to Report in Washington

WASHINGTON, Sept. 13.—Washington society buzzed yesterday with gossip about the story that a woman guest—the report said she was a titled Austrian—had smoked a cigaret at a White House garden party in violation of etiquette there. Secretary of Commerce and Labor Nagel, who acted as th White House host, said he had heard nothing about it. Col. Spencer Crosby said: "I heard nothing about it but I should not have done anything if I had seen any of the women guests smoking."

COL. ROOSEVELT

Welcomed in Idaho By Blackfoot Indians in Gaudy Costume; Also Shook Hands With Braves.

BLACKFOOT, Idaho, Sept. 13.—A group of Blackfoot Indians in gaudy garments welcomed Col. Roosevelt today. He arrived in Blackfoot after an all night ride from Boise and spent two hours here. He shook hands with the Indian braves and patted the cheeks of the papooses. Then he made a speech to several hundred "pale-faces."

From Blackfoot, Col. Roosevelt started back to Pocatello and then was to go to Ogden, Utah, to address the progressive state convention.

Mr. Roosevelt said today that while he did not object to hard work, he felt he would be obliged to make fewer speeches.

"I should be glad," he said, "to speak in every part of every state, but of course that is a physical impossibility."

Tested the Whole World Over
and through three generations Beecham's Pills are universally looked upon as the best preventive and corrective of disorders of the organs of digestion and elimination ever known. They give speedy relief from the headaches, sour stomach, indigestion due to biliousness or constipation.

BEECHAM'S PILLS

are no experiment. They are too well known for that; and their mild and gentle, but sure action on the bowels, liver, kidneys and stomach, too well approved.

If you are out of sorts take at once this famous remedy and you will endorse the good opinion of thousands—you will know why Beecham's Pills so deservedly

Have Unequaled Reputation

Sold everywhere, 10c., 25c. The directions with every box point out the road to health.

Second Section

THE LOWELL SUN

Pages 9 to 16

16 PAGES 1 CENT — LOWELL, MASS. FRIDAY SEPTEMBER 13 1912 — 16 PAGES 1 CENT

IS CHARGED WITH MURDER

William Grace Back After Honeymoon—He Is Accused of Having Slain Brother

NEWBURG, N. Y., Sept. 13.—William Grace, a painter and brother of John Grace, the wrestler whose body was found concealed under a sofa in a clubroom in Walden Wednesday night, walked into the office of Supervisor Robert T. Hume at Walden yesterday afternoon and was placed under arrest on the charge of murdering his brother, John.

William Grace was married Wednesday afternoon and spent his honeymoon in New York. The police traced him to various hotels and finally lost track of him.

William Grace was last seen on Saturday night in his brother John's company. It is said they had a quarrel that night in the clubroom in which John Grace was beaten to death.

Since the discovery of the murder and the finding of evidence that led the police to suspect that Jack Grace was killed by his brother, other evidence has been unearthed, which, the authorities charge, shows that William Grace decoyed his brother to Walden from Newburg on Saturday.

Chief Ronk, who met Jack Grace on his arrival at Walden, says Jack displayed to him a roll of bills amounting to $320, a diamond stick pin and two diamond rings. The last seem of Jack Grace he was with his brother in the vicinity of the rooms of an athletic club over Terwiller's cigar store in the main street of the village.

Jack was not seen again alive. His brother said he supposed Jack had gone back to Newburg. Wednesday afternoon William Grace was quietly married to Miss Fannie Andrews and they left Walden together in an automobile for Newburg. It is now recalled that William Grace had asked that the wedding be held quietly because his mother had died only a few days ago in Fall River. Chief Ronk has learned that the mother of the Grace boys is alive.

When the body of Jack Grace was found Wednesday night by Chief Ronk and Terwiller, the cigar man, no trace was found of Jack Grace's money or diamonds. Two citizens have been found who say they heard brothers quarreling in the street Saturday.

A week ago William Grace had no money and borrowed $5 from a hotel keeper. Yesterday on the occasion of his marriage he displayed a roll of bills and hired an automobile to take him and his wife to Newburg.

OLD YACHT AMERICA

Has Been Given a New Berth

BOSTON, Sept. 13.—Because of the building of a new bridge and draw on the Chelsea end of the Chelsea-Charlestown bridge, it became necessary yesterday afternoon to change the moorings of the schooner yacht America, which won the Royal yacht squadron cup, now known as the America cup, in 1851, saw excellent service for more than a year in the Civil war, later was used as a practice ship at Annapolis, and finally became the property of the late Gov. Benjamin F. Butler, whose estate has kept her afloat.

For the past 11 years the hist'ic America has been tied up on the west side of the Chelsea north drawbridge. The schooner has been an attractive sight for the thousands of people who daily cross the Chelsea-Charlestown bridge on foot and in street cars. Particularly during the summer season, when the cars are crowded throughout the day and night with Revere beach sightseers, has the yacht America been pointed out and viewed.

Her presence there has been pointed out to strangers. Because she won the emblem of the yachting supremacy of the seas and because of the part the yacht took in the Civil war, people have always been pleased to gaze upon the old-time craft.

More than two months ago the work was started on the new bridge and draw. At that time it was thought that the America would have to be moved immediately. The workmen held off as long as they could. Yesterday noon, fastened to a tug boat, the America was pulled away from the draw, and shortly afterward she was towed out into the harbor, along the East Boston shore. Now she occupies a position at the Summer street drawbridge.

On March 28, 1862, Lieut. T. H. Stevens, U. S. N., found the America, which had been in use as a blockade runner, sunk in a creek off Dunn's lake, about 100 miles by the river south of Jacksonville, Fla. Almost immediately the America was added to the blockading squadron off Charleston, S. C., where she did excellent work for more than a year. She was then sent to the Naval academy and was used as a practice ship there until the 70's, when by order of the secretary of the navy, she was put up at auction and was sold to an agent of the late Gen. Benjamin F. Butler.

She is still in the possession of the Butler family.

Sterrett Some Ball Player

"This young man Sterrett is a real ball player," says Russell Ford of the New York Americans. He can play first base or catch as well as some of the veterans in the game. As a batsman he isn't very far behind Ed Sweeney. He is a cocking good right field hitter, and is a great hustler." Ford, as a rule, doesn't say much, so that this expression of opinion evidently means a lot. Sterrett, by the way, was President Farrell's own find.

THE ATTACKING REBELS

Have Begun an Attack on El Tigre

DOUGLAS, Ariz., Sept. 13.—Rebels have begun an attack on El Tigre, the American mining settlement south of the border at this point, according to advices received here today. There are 75 American men and six American women isolated in the camp which is defended by only a few federals.

Reinforcements have been sent from Nocozari but must follow a rough trail to reach the camp. The attacking rebels are said to be led by the rebel general Inez Salazar.

Lakeview Dance Hall

Tomorrow evening dancing will be held at the Lakeview dance hall, and Kittredge's full orchestra will be in attendance. The latter will play a number of new selections and several novelty dance numbers will be given. The floor is in fine shape. The bowling alleys will also be opened Saturday evening, as well as the pavilion fountain. All those who enjoyed dancing at the lake this summer are expected to be on hand for the park season is practically over.

BASEBALL
LINCOLNS VS. SOUTH ENDS
FOR PURSE OF $100
SATURDAY, Sept. 14, 3 O'Clock
SPALDING PARK

Test It
We are confident that our clothes pressing system is the very best there is and our delivery on coat hangers is a big added benefit. The cost of pressing your suit is but 50 cents, called for and delivered.
The Valet
41 Merrimack Street

MRS. NELSON HENRY

To Organize Women to Support Taft

NEW YORK, Sept. 13.—Mrs. Nelson Henry, wife of the surveyor of the port of New York, is the chairman of the

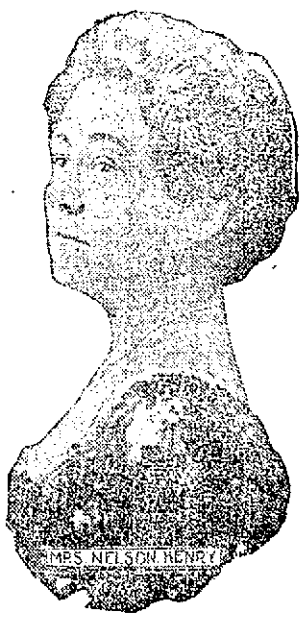

advisory board to the women's department of the republican national committee. Mrs. Henry expects to have organizations in every state and to find sociological work for them between political campaigns.

M'Graw Twice as Heavy

Johnny M'Graw is twice as heavy as he was when he played third base for the champion Baltimores in 1894. In those days the Giants' leader was a typical kid—short, wiry and as scrappy as a boxer. He did not dream then that some day he would be drawing a princely salary as the manager of a champion team.

M'Graw is both fat and healthy, but he can still play the scrappy game and if it were not for a weak knee would be able to replace any of his stars outside of the battery.

TODAY'S STOCK MARKET

NEW YORK MARKET

Stocks	High	Low	Close
Amal Copper	86¾	85⅞	86⅝
Am Beet Sugar	75⅛	74¼	74¾
Am Can	40	39½	39¾
Am Can pf	119⅛	119⅛	119⅛
Am Car & Fn	59⅝	59¾	59⅝
Am Hide & L pf	28	28	28
Am Locomo	42½	42	42
Am Smelt & R	85⅛	84⅝	85⅛
Am Sugar Rfn	127	126⅛	126⅞
Anaconda	46¼	45½	46¼
Atchison	107⅝	107⅝	107⅝
Balt & Ohio	106½	106½	106½
Br Rap Tran	89¾	89	89¾
Canadian Pa	274¼	273½	274
Cent Leather	31¼	30¼	31¼
Ches & Ohio	79½	79	79½
Col Fuel	36⅛	35½	36
Consol Gas	145¼	142⅞	145
Dis Secur Co	33½	33½	33½
Erie	36	35¾	35¾
Erie 1st pf	52⅝	52	52⅝
Gen Elec	180	179¾	179¾
Gt North pf	138	137¼	138
Gt N Ore ctf	45	45	45
Int Met Com	19¾	19⅛	19⅝
Int Met pf	59	58⅛	58⅛
Kan & Tex	28⅞	28½	28½
Lehigh Valley	167¼	166¾	167
Louis & Nash	168¾	167½	168⅝
Mexican Cent	29½	29½	29½
Missouri Pa	41½	41	41½
Nor & West	115⅞	115½	115⅞
North Pac	126¼	125½	126
Pennsylvania	123⅞	123¾	123⅞
People's Gas	116	116	116
Pressed Steel	37¼	37¼	37¼
Ry St Sp Co	38⅞	38⅞	38⅞
Reading	167⅝	166⅝	167⅝
Rep Iron & S	27⅝	26¾	27⅝
Rep I & S pf	88¾	88¾	88¾
Rock Is	26½	26	26½
St L & So'wn	36	35¾	35¾
St L & S'n pf	77	77	77
St. Paul	106⅞	106⅛	106⅞
So Pacific	109¾	108	108⅝
Southern Ry	30¾	30⅛	30¾
Southern Ry pf	83⅞	81¾	83⅞
Tenn Copper	13½	13¼	13½
Third Ave	36½	35½	35½
Union Pac	168⅞	168⅝	168¾
U S Rub	50¾	50¾	50¾
U S Rub pf	108¾	108¾	108¾
U S Steel	72⅝	72	72⅛
U S Steel pf	112¾	112¾	112¾
U S Steel 5s	102¼	102¼	102¼
Utah Copper	61⅝	61	61⅝
Wabash R R	4⅝	4¾	4¾
Westinghouse	87¾	86¾	87½
Western Union	81¼	81	81

Prime Mercantile Paper

NEW YORK, Sept. 13.—Prime mercantile paper 4½@5 per cent. Sterling exchange steady at 483.65 for 60 day bills and at 485.50 for demand. Bar silver 62½. Mexican dollars 48½. Government bonds strong. Railroad bonds irregular.

Cotton Futures

	Opening	Close
September		11.44
October	11.42	11.60
November	11.54	11.73
December	11.58	11.80
January	11.55	11.74
February	11.59	11.80
March	11.67	11.91
May	11.75	11.95
July	11.81	12.01

REGULAR DIVIDEND

WAS DECLARED ON SOUTHERN R.R. PFD. THIS AFTERNOON.

The Entire List Strengthened to the Best Prices of the Day—Other Features of the Trading in the Market.

NEW YORK, Sept. 13.—General Electric was the only stock that varied more than a fraction at the opening of today's stock market, advancing a point. Other changes were unimportant, the list again showing an irregular tendency.

After a momentary display of heaviness prices stiffened quite generally with Southern Railroad preferred conspicuously firm.

Money continued to be the ruling factor in the stock market. Call loans opened at 5 per cent today, a fraction under yesterday's initial rate, but the supply was said to be less abundant. Local banks incurred further losses of cash to the sub-treasury, thereby strengthening the belief that tomorrow's bank statement may disclose a deficit in the reserve. There was more talk of probable gold imports but thus far no actual engagements have been announced. Trading in stocks was extremely light with a fairly steady undertone especially in Louisville & Nashville, Southern Railway pfd., and some of the specialties. Bonds were steady.

Trading was under considerable restraint in the early afternoon owing to the disinclination of the professionals to do much until the money outlook was more defined.

Prices hardened slowly late in the day with Steel, Reading and Amalgamated absorbing the bulk of the limited business.

The market closed firm. The feature of the final hour was the declaration of a 2½ per cent. semi-annual dividend on Southern Railroad preferred, restoring that stock to the rate paid for five years preceding the panic of 1907. The entire list strengthened as a result to best prices of the day.

Business Conditions

NEW YORK, Sept. 13.—Dun's Review says today:

Notably uniform improvement over both preceding years is again the most distinctive feature of bank clearings, the total this week at all leading cities in the United States aggregating $2,705,510,698, an increase of 6.9 per cent as compared with the same week last year and of 23.7 per cent. as compared with the corresponding week in 1910.

At some cities the gains, as compared with both years, are very large, among them Boston.

Cotton Spot

Cotton spot closed quiet. Middling Uplands 11.90. Middling Gulf, 12.15. Sales, 200 bales.

BOSTON MARKET

Stocks	High	Low	Close
Boston & Albany	212	212	212
Boston Elevated	125⅝	125⅝	125⅝
N Y & N H	136¾	136	136¾
Adventure	8	7⅞	7⅞
Algomah	5	5	5
Allouez	46	46	46
Arizona Com	4⅝	4⅝	4⅝
Cal & Arizona	80	79¾	79¾
Cal & Hecla	547	547	547
Chino	42¾	42	42½
Copper Range	58⅞	57¾	58⅞
E. Butte	14¼	13¾	14⅛
Franklin	10	8⅞	8⅞
Giroux	5⅛	5⅛	5⅛
Granby	56¼	56	56⅛
Greene-Cananea	9⅞	9⅞	9⅞
Hancock	26¾	28½	28½
Indiana	18	18	18
Mass	7½	7½	7½
Mayflower	14	12¾	13⅝
Mohawk	67	67	67
Nevada	22	22	22
Nipissing	8¼	8¼	8¼
North Butte	33¾	33¾	33⅝
Old Colony	10	8½	9⅞
Old Dominion	60½	60½	60½
Osceola	111½	111½	111½
Quincy	86¾	86¾	86¾
Shannon	15⅝	15¼	15⅝
Trinity	5½	5½	5½
Utah Cons	11	11	11
Winona	4	4	4
Wolverine	83	79	79¾
Am Tel & Tel	144	143¾	143⅞
Am Pneu pf	18	18	18
Mass Gas pf	96½	96½	96½
United Fruit	183	181¾	183
United Sh M	54¼	54	54¼
Un Sh M pf	29⅝	29⅝	29⅝
Am Ag Chem Com	59	59	59
Am Ag Chem pf	101¼	101⅛	101⅛
Am Woolen pf	91⅝	91⅝	91⅝
Butte & Superior	48¾	47½	48½
Isle Royale	34½	34	34
Lake Copper	36	35½	36
Miami Cop	29⅝	29¾	29¾
Swift & Co	106	105½	106
U S Smelting	46⅝	46¼	46⅝
U S Smelting pf	51	50¾	50¾
Blue Bell	1⅝	1⅝	1⅝

BOSTON CURB MARKET

Stocks	High	Low	Close
Alaska Gold	8⅞	8¾	8¾
Bay State Gas	22	20	22
Butte Central	7	7	7
Calaveras	3	2¾	2¾
Chief Consolidated	1⅞	1⅞	1⅞
Corbin Copper	75	65	67
Davis Daly	2¼	2¼	2¼
Ely Consolidated	29	29	29
First National	2⅛	2⅛	2⅛
Goldfield Cons	3⅛	3	2¾
Houghton	8	8	8
Laramie	32	32	32
La Rose	2¾	2¾	2¾
Lion Hill Mines	91	92	92
Majestic	47	45	45
Nevada Douglas	3¾	3⅝	3⅝
Ohio Copper	83	78	83
Old Dominion Rects	7	7	7
Oneco Copper	1⅛	1	1⅛
Raven Copper	27	27	27
B I Coal	17	14	12
United Verde	61	57	61
Yukon Gold	3½	3½	3½

LETTER CARRIER HOWE RESIGNS

He Will Live on His Farm on Golden Cove Road, Chelmsford

Mr. Edwin A. Howe, a local letter carrier who for the past 46 years served faithfully the interests of Uncle Sam, has tendered his resignation and the same went into effect on the first of September. Mr. Howe will live on his farm on the Golden Cove road in Chelmsford Centre.

Mr. Howe has served in the post office for more than 46 years and in addition to being the oldest mail carrier in this city, he also enjoys the distinction of being the fourth oldest in the service in the United States. He is over 69 years of age and yet had the reputation of being one of the most reliable carriers in Lowell, being of an extremely active and energetic nature. He held the record of attendance, duty, etc., at the local office and missed but very little time in his many years of service.

Mr. Howe was born in this city in 1842 and received his education in the public schools. He secured a position as letter carrier here in July of the year 1866 during the administration of John A. Goodwin as postmaster. The postoffice was at that time located in the Hildreth building on Merrimack street. There was a magazine dealer in front of the place and there were two entrances to the office, one for the men and the other for the women. The quarters were very cramped and after a short time the keeper of the periodical store was forced to vacate and the place was enlarged to meet the increase in business. On the first of April, 1895, when Gardner W. Pearson was postmaster, the postoffice was removed to the present federal building at the corner of Gorham and Appleton streets.

When Mr. Howe first entered the employ of the government the employes were required to work as many as 14 hours a day and the routes of the carriers were extremely long. After a time, however, this was all changed and the work was made lighter, there being a law passed which forbade the carriers of the mails to work longer than eight hours a day. This law went into effect early in the 90's, but at the present time the mail carriers are allowed to work longer than eight hours, there having been a revision made to the law.

Mr. Howe will be greatly missed by his former fellow employes at the office for he was a friend of everybody and his associates took pleasure in pointing him out as the dean of the service.

EDWIN HOWE

From now on he will reside in peace on his farm in Chelmsford Centre.

DEMOCRATIC RALLIES

Several Held in the Interest of Humphrey O'Sullivan for Congress Last Night

A rally in support of Humphrey O'Sullivan's candidacy for congress was held last evening in the nights of Columbus hall at Hudson and was presided over by Dr. John E. McGrath. A large and enthusiastic audience attended the rally and gave open evidence of their appreciation of the speeches made by Mr. O'Sullivan, Senator Charles McCarthy of Marlborough, Hon. James B. Casey and Lawyers John J. Hogan and D. J. Donahue.

O'Sullivan in Maynard

A large number attended the democratic rally in the co-operative hall in Maynard last night. Ex-Representative Lynch of Maynard presided over the gathering and rousing speeches were delivered by Senator Charles McCarthy, Humphrey O'Sullivan, Lawyers John J. Hogan and J. Joseph O'Connor.

Rally in Methuen

A Humphrey O'Sullivan rally was held in Methuen town hall Wednesday night. Rep. John C. Sanborn presided and the speakers were John T. Manion of Methuen, Hon. James B. Casey, James F. Miskella and J. Joseph O'Connor.

HEARING HELD

On the Application of William J. Green to Take the Poor Debtor's Oath

A hearing on an application for the poor debtors' oath by William J. Green was held in the Wentworth library in the Market building this afternoon.

Green, who was formerly a member of the fire department, was discharged and later brought suit against Chief Hosmer and Capt. Burns of Engine Co. 4. The case was decided in favor of the defendants and subsequently the defendants recovered judgment for the costs of court which amounted to $22.

Green was taken on an execution of costs and then claiming that he had no property he petitioned for a hearing in order to take the poor debtor's oath.

Thomas G. Robbins represented Messrs. Hosmer and Burns while Mr. Green was represented by John W. McEvoy.

WOMAN DROWNED

She Was Victim of a Rush From Steamboat Pier to the Electric Cars

ST. ALBANS, Vt., Sept. 13.—A rush from a steamship wharf to electric cars by a crowd of excursionists last night caused the death of Mrs. Charles Hurlburt of Georgia, who, with her husband, was pushed from the wharf into the water. Mr. Hurlburts was saved but all efforts to rescue his wife were fruitless.

The accident happened when 300 excursionists returning from the Plattsburg, N. Y., fair made a rush from the steamer for the waiting electric cars. Mr. and Mrs. Hurlburt were on the edge of the crowd and in the confusion were jostled overboard.

A report that a boy named Charles Sullivan of this city was also drowned was not confirmed last night.

MAN KILLED BY TRAIN

He Was Run Over by a Boston Express

LAWRENCE, Sept. 13.—A middle aged man was killed by the Boston express near the Boston & Maine railroad crossing this noon. There were no papers on his person giving his name but the police learned that pay check number 5132 found in a pocket was credited to Guisseppe Zangi at the Wood Worsted mills.

HEAVY SOUNDS

Heard in Lower Andover Street, Where Work is Being Done on Hood Property.

The dull, heavy detonations which have been audible the past few days have been caused by explosions of dynamite used in draining the meadow at the terminus of the Andover street car line, below the golf grounds. The residents in the vicinity who are fortunate enough to be at any point of vantage, upon hearing an explosion, look in the direction of Long Meadow, and are greeted with the novel sight of an immense column of earth and water rising hundreds of feet into the air and falling back to the ground with a prolonged roar that can be plainly heard over a mile away.

The work is being done on the property of Charles L. Hood.

Won Twenty-Four in a Row

The winning streak of the Washingtons recalls that Jersey City established a record in the Eastern league by winning the first twenty-four games of the 1903 pennant race before it sustained defeat.

GREAT BRITAIN

Explains Why It Made Provisional Acceptance of Invitation to Take Part in Exposition

WASHINGTON, Sept. 13.—The report that Great Britain's provisional acceptance to participate in the Panama-Pacific exposition at San Francisco depended upon this government's future attitude on the Panama canal tolls question was refuted today when it became known that the London foreign office had made its acceptance "provisional" to secure assurances from the exposition managers of the character of accommodations for British exhibits.

Wonders on Weak Teams

Weak teams nearly always have some player who "would be a wonder were he on some other team," but as a matter of fact, this isn't discovered until he has proved himself to be something of a wonder on his own team.

SAN FRANCISCO, Sept. 13.—Officers and privates at the Presidio are deeply interested in the developments in Mexico and are wondering if they will be sent to the border in mediation of trouble. When Secretary of War Stimson was here on his way to Hawaii he inspected the local military establishment at the Presidio. He expressed himself as highly pleased with the conditions he found. Those shown in the picture are: 1, Secretary Stimson; 2, Major William Lassiter; 3, Col. Cornelius Gardener of the Sixteenth infantry, commander of the post.

Strike Ended

LIMA, Peru, Sept. 13.—The strike of street railroad employes was concluded early today. Cars were run this afternoon. The striking electricians also returned to work today and the streets of Lima, which have been in darkness for 12 days, will be lighted tonight.

THE FORD RING
(SEAMLESS)
IS ESPECIALLY ATTRACTIVE WHEN SET WITH THE
SAPPHIRE, the September Birthstone
THOSE PURCHASING THE FORD RING IN ANY STYLE RECEIVE PERMANENT SATISFACTION.
Expert Mounting of Diamonds
There are usually three profits made on a ring:
Manufacturer's profit 1
Jobber's profit 1
Retailer's profit 1
Total 3
Our profit 1
In buying here you save... 2
W. H. FORD
Ring Manufacturer and Jeweler
581-583 Merrimack St.
LOWELL, MASS. Established 1892
BABY SIGNET RINGS
$1.00 to $1.50

Great Offering in
New Fall Garments
100 New Serge Dresses, three styles—Navy, Garnet, Brown and Black $5
Saturday and Monday
25 New Johnny Coats, $12 and $15 values $10
Saturday and Monday
50 New Serge Suits selling at $15.00 and $18.75 .... $12.75
Saturday
Sale of Sweaters—25 dozen in this lot, all colors $1.87
Amazing Low Prices on the Balance of our Summer Stock
WHITE SKIRTS, from $1.50 ..... 50c
DRESSES, from $3.98 and $5.00 ..... $1.40
WAISTS
From $1.50..... 50c From $2.00..... 87c
A rare chance to buy garments this week.
New York Cloak and Suit Co.
12-18 JOHN STREET

BASEBALL TERM "ASSIST"

Means Just Exactly What It Says

The term "assist" in baseball really explains itself. It means exactly what it says. A fielder gets an assist every time he helps or assists in any way in the retirement of a batter or base runner. The most common form of assist is that which comes when a batter hits a ground ball to an infielder, who throws it to first or any other base, with the result that a player on the opposing side is put out. In cases of this kind a fielder is credited with an assist, even if the player at the other end muffs the ball, provided the batter or base runner would have been out if the ball had been caught.

For instance, a batter hits a grounder to the shortstop, who picks it up cleanly and makes a perfect throw to the first baseman in plenty of time to retire the runner, but the first baseman drops the ball and the batter is safe. The shortstop cannot be robbed of credit for his part of the play, which was correctly performed, on account of the failure of another fielder to make the play properly. Therefore the shortstop gets an assist, though the batter was not put out. In many cases a fielder can get a put-out and an assist on the same play.

When a base runner is caught and run down between the bases and the ball is thrown back and forth several times before he is finally put out, every man who takes part in the play by handling the ball is entitled to an assist, even if he also gets the put-out at the conclusion of the play. But a fielder cannot be given two assists on one play, no matter how many times he may handle the ball in the course of the rundown.

Players in the field, especially pitchers, often get assists without putting their hands on the ball. In the case of a batted ball every man who touches the ball at all in any way is given an assist if the play finally results in a put-out. Quite frequently a ball is hit sharply through the box, and the pitcher just touches it with the tips of his fingers, while the shortstop or second baseman gets it and throws the batter out at first. The pitcher gets an assist just the same as if he had handled the ball cleanly.

Even if the ball hits him on the foot or any other part of his anatomy without touching his hands at all he gets an assist, provided the play ends in a put-out. The total number of assists made by players, especially infielders, is a far better test of their ability than their fielding average. When a player has a large number of assists it shows that he is covering a great deal of ground and is a better man than a player who may make fewer errors, but is not getting to the ball so frequently. In looking over records of shortstops and second basemen especially the number of assists in an equal number of games played is an excellent criterion of the value of the player to his team.

REV. KARL ANDLAU

Was the Principal Speaker at Eucharistic Congress in Vienna Today—Large Crowds Attend

VIENNA, Sept. 13.—Speaking at the solemn assembly of the Eucharistic congress this morning, Father Karl Andlau acknowledged with gratitude the part played by the house of Hapsburg for the "Glorification of the Sacrament."

"Above all," said the speaker, "I thank thee, beloved emperor, in the name of all the Catholic nations." At this utterance all the delegates present rose from their seats and cheered for the members of the Austrian royal family.

This morning's program was marred by a cold, heavy rain, the school children who were making their first communion being drenched. Notwithstanding the bad weather the streets were crowded.

For Times Like This Keep Toiletine

Accidents in the kitchen and home happen frequently.

You scald your arm with steam, cut your finger, burn your thumb, get your hand caught in a drawer or door.

These, and many other little things, cause painful injuries which, unless attended to at once, may result seriously.

Toiletine is good for every skin injury. It takes out the pain and soreness at once and quickly heals the broken, inflamed skin.

TOILETINE Reg. U.S. Pat. Off.

Soothes and Heals

Cooling, soothing and healing, Toiletine is unequaled for eczema, rash, chafing and all distressing skin troubles such as mosquito and other insect bites or stings, ivy poisoning, sunburn.

Try it for any of these things.

A FREE Sample

will be sent you on request. Ask for it on a post card. Let it prove what it will do.

All Druggists 25c

Money back if not satisfied

THE TOILETINE CO.
1317 Hope St., Greenfield, Mass.

POLICE BLAME WOMAN

Think She Set Fire That Caused $125,000 Loss

NEW YORK, Sept. 13.—The Yonkers police are looking for a woman who they think started several fires in the manufacturing district which have resulted disastrously.

On August 1 the plant of the Federal Cooperage company near the tracks of the New York Central railroad was burned at a loss of $125,000, and on Tuesday night the Yonkers City Ice company had a fire which was put out without much damage. Both blazes are believed to have been incendiary.

The Yonkers City Ice company yesterday offered a reward of $100 for information which would lead to the arrest and conviction of the person who set their plant on fire. The watchman saw a woman enter the grounds of the company just before the fire started, and shortly after she left he discovered a lively blaze in a pile of oil soaked papers.

MAN TRIED SUICIDE

He Sought to Follow His Wife in Death

SAUGUS, Sept. 13.—Broken hearted and despondent over the death of his wife, which took place about two weeks ago in their home, 7 Crescent avenue, Pleasant Hills, John B. Dalrymple, the husband, 45 years of age, attempted to take his life last evening when he cut his throat with a razor, after returning to his home from his work in Boston. He is now in the Lynn hospital, his windpipe severed and his name on the dangerous list.

About 7 o'clock George Nelson, who lives opposite the Dalrymple home, discovered Dalrymple in the street badly wounded. Taking the razor from him, Nelson telephoned to police headquarters and Dalrymple was taken to the hospital. The cut was nearly from ear to ear, and the physician stated that there was but little hopes of him recovering.

About two weeks ago Mrs. Dalrymple was found dead in her room by some of the neighbors, and it was at first believed that she had been a victim of foul play, as there were several bruise marks on her body. Suspicion rested on her husband for a short time, but after the police had made an investigation they were satisfied that it was a case of natural death and the matter was dropped. Mr. Dalrymple was much shocked when he returned home and learned that his wife was dead, as he said he had left her in good health when he went to his work that morning, and it is now believed that this was the cause of his rash act last evening.

CURFEW IS TO RING

On "Great White Way" in New York

NEW YORK, Sept. 13.—Curfew will ring hereafter at midnight for loiterers on the "Great White Way," according to a ruling yesterday by Magistrate Cornell, whose court has jurisdiction over the district.

The court announced that hereafter it would fine any one arrested after 12 o'clock on Broadway who could not show that he had business there. There were 15 arrests Wednesday night in a roundup of loiterers. Complaints that out-of-town guests of hotels were being annoyed by well-dressed young men who were making a business of standing about the hotel entrances.

Habitues of the district who heard the magistrate's ruling yesterday declared it meant an epochal change in the night aspect of the district.

GIRL LOSES A FORTUNE

Because Parents Failed to Register Her Birth

MANCHESTER, N. H., Sept. 13.—Miss Otilia von Scheven, a former Manchester girl, now residing in Germany, will be unable to claim a fortune left by an uncle, because of the failure of her parents to register her birth.

The young woman claims she was born in 1891, on Hancock street, West Manchester, where her parents, Mr. and Mrs. Gustav von Scheven, then lived.

Her father, whom she claims was a German baron, made no record of the birth, either in church or city, and a short time later died. Mrs. Von Scheven sent the girl to live with her grandparents in Germany, and moved to another city, where she apparently disappeared.

Some time ago Von Scheven's brother died in Germany, leaving his estate to his next of kin, and as the sole heir, Miss von Scheven made an effort to secure possession.

The German consul at Washington was interested, and wrote to Herman Rodelsperger, a Manchester lawyer, asking him to look up the birth record. None was made.

Grand Circuit Meet

SYRACUSE, N. Y., Sept. 13.—Today will close the most successful grand circuit meeting ever held in this city. The day is warm and clear and the track is fast. Two races are on the card from yesterday, the 2.09 trot and 2.06 pace. The free for all pace, 2.18 trot and five interesting races are also to be run.

If you want help at home or in your business, try The Sun "Want" column.

Lowell, Friday, Sept. 13, 1912.

A. G. POLLARD CO.

THE STORE FOR THRIFTY PEOPLE

GREAT CLOSING-OUT SALE OF

China, Glassware, Crockery, Dinnerware and Bric-Brac

In order to make more room for the Underpriced Basement Department we are compelled to close out the stock of China, Glassware, Crockery, Dinnerware and Bric-Brac at a sacrifice price regardless of cost. THIS IS AN OPPORTUNITY YOU CANNOT AFFORD TO MISS. The following items are only a few of the many bargains which we offer:

	Regular Price	Closing Out Price
Decorated Ash Trays	10c	.05
Decorated Fruit Saucers	10c	.05
Decorated Plates	10c	.05
Decorated A. D. Coffees	10c	.05
Decorated Candle Sticks	10c	.05
Blue Mottled Jugs	10c	.05
White Soap Slabs	10c	.05
Salt Boxes	25c	.10
Decorated Plates	20c	.10
Decorated Spoon Trays	20c	.10
Decorated Nappies	20c	.10
Decorated Sugars	25c	.10
Decorated Creams	20c	.10
Decorated Tobacco Jars	25c	.10
Decorated Vases	25c	.10
Lamp Chimneys, all sizes	10c to 18c	.10
Decorated Hair Receivers	39c	.19
Decorated Powder Boxes	39c	.19
Decorated Celery Trays	39c	.19
Decorated Salad Bowls	39c	.19
Decorated Cracker Jars	39c	.19
Decorated English Teapots	39c	.25
Hand Lamps	39c	.25
Decorated Cake Plates	49c	.29
Decorated Celery Trays	49c	.29
Decorated Gas Globes	49c	.29
Decorated Cake Sets	1.98	1.00

	Regular Price	Closing Out Price
Decorated Cake Sets	1.98	1.49
Decorated Cake Sets	2.50	1.69
Decorated Cake Sets	2.75	1.98
Decorated Cake Sets	3.98	2.98
Decorated Cake Sets	4.50	3.25
Decorated Berry Sets	2.75	1.98
Decorated Berry Sets	3.25	1.98
Decorated Berry Sets	2.98	1.98
Decorated Chop Sets	2.98	1.98
Decorated Chop Sets	3.50	1.98
Decorated Chop Sets	3.75	2.49
Decorated Chop Sets	4.50	3.75
Decorated Jardinieres	.29	.19
Decorated Jardinieres	.50	.39
Decorated Jardinieres	.98	.59
Decorated Jardinieres	1.25	.89
Decorated Jardinieres	2.50	1.59
Decorated Jardinieres	2.75	1.89
Decorated Jardinieres	2.98	2.25
Decorated Jardinieres	3.98	2.49
Gas Lamps, Two Only	6.98	3.98
Gas Lamp, One Only	14.50	8.75
Gas Lamp, One Only	16.50	8.98
Gas Lamp, One Only	19.50	10.00
Whiskey Glasses	.05	.03
Water Glasses	.10	.05
Etched and Cut Glasses	.25	.10
Glass Water Pitchers	1.00	.49

	Price Regular	Price Out Closing
FRUIT JARS—		
Pints, Mason's	59c doz.	48c doz.
Quarts, Mason's	69c doz.	59c doz.
½ Gal., Mason's	79c.	69c doz.
½ Pint, Lightning Top	89c doz.	60c doz.
Pints, Lightning Top	98c doz.	72c doz.
Quarts, Lightning Top	1.19 doz.	84c doz.
½ Gal., Lightning Top	1.49 doz.	1.08 doz.
Lightning Jar Tops	3c each	.01
STOCK PATTERNS OF ENGLISH DINNER WARE		
Individual Butters	6c each	.03
Fruit Saucers	10c each	.06
Bread and Butter Plates	10c each	.07
Breakfast Plates	19c each	.10
Soup Plates, deep or coupe	20c each	.11
Dinner Plates	20c each	.11
Bone Plates	19c each	.10
Pickles	25c each	.15
Bakers	25c each	.15
Bakers	39c each	.19
Sauce Boats	49c each	.29
Nappies	49c each	.29
Creams	39c each	.19
Covered Sugars	75c each	.39
Covered Butter Dishes	98c each	.49
Covered Dishes	1.50 each	.89

SALE OF

Children's Dresses

Only 69c each

REGULAR PRICE $1.50

We have secured another small lot of Children's School Dresses, which we will put on sale Friday morning. Sizes 6 to 14.

Only 69c each

Regular Price $1.50

TO CLOSE—

Ladies' 98c Waists, to close	29c
$1.98 White Sweaters, to close	98c
$2.98 Messaline Petticoats, to close	$1.49
50c Rubber Bathing Cap, to close	15c
$5.00 Children's Coats, to close	$1.98
$5.00 Wash Dresses, to close	$1.49
$2.98 Wash Dresses, to close	79c
98c Wash Petticoats, to close	49c
$7.50 and $10 Linen Coats, to close	$1.49
$7.98 Linen Suits, to close	$1.49
$5.00 Dress Skirts, to close	$1.49
$5.00 Sweaters, to close	$1.98
Children's $1.98 Colored Dresses, to close	98c

CLOAK DEPT. SECOND FLOOR.

Some Special Values from the

Rug and Drapery Dept.

Madras Lace—For long or short Curtains, **25c a Yard** Instead of 37 1-2c.

Plain Scrim—40 in. wide, in White, Cream and Arab, **10c a Yard** Instead of 15c

Tapestry Rugs $8.00—Sizes 8 1-4x10 1-2 ft., worth $15

Axminster Rugs—$12.00 Each sizes 7 1-2x10 1-2 feet, worth $25.

$4.98 Each Sizes 4 1-2x6 1-2 feet, worth $7.50.

Brussels Rugs—Sale $18 Each Sizes 8 1-3x10 1-2 feet.

RUG DEPT.

Lace Panels—For front doors, **39c to $2.00** Instead of 75c to $3.50

Printed Scrims, Long Curtains. Sale ..... **79c Pair** Instead of $1.25

New Curved Extension Rods. Sale ..... **19c Each** Instead of 25c

Axminster Rugs—Sale. **$12.98 Each** Size 9x10 1-2 feet. Worth regularly $27.50.

Axminster Rugs—Sale. **$9.98 Each** Size 6x9 feet. Regular price $20.00.

Brussels Rugs—Sale, **$20.00 Each** Size 9x12 feet.

New Fancy Weave Scrims. 25c to 37 1-2c Yard Instead of 35c to 62c yard.

New Silkaline—Best Grade, 1 yard wide, fast colors. **12 1-2c Yard**

Tapestry Rugs $9.00 Size 9x12 feet. Worth $16.00.

Axminster Rugs—Sale. **$12.98 Each** Size 9x12 feet. Worth regular $30.00.

Axminster Rugs—Sale. **$12.98 Each** Size 8 1-4x10 1-2 feet. Regular price $25.00.

Axminster Rugs $20.00—Size 11 1-4x12 feet.

SECOND FLOOR

Wool and Fibre

Art Squares

$1000 worth at one-third off. Direct from Mills, in all new designs and colors, reversible, will not fade, over 100 styles to select from in all sizes.

6x9 ft.	$3.98
7½x9 ft.	$4.50
7½x10½ ft.	$4.98
8½x10½ ft.	$5.49
9x9 ft.	$5.49
9x12 ft.	$5.98

These prices are for one week only.

RUG DEPT. 2ND FLOOR

THE CONTINUANCE OF THE

Silk and Fabric Glove Sale

FOR LADIES

Will have in evidence as good values as were shown yesterday. 12 and 16 Button Silk and Fabric Gloves in black, white Pongee, Gray and Navy, that sold from 50c to $1.50 a pair, will go at

33c, 39c, 69c, 89c, 98c

TODAY and TOMORROW

No Gloves Carried Over to Next Season

GLOVE DEPT. STREET FLOOR

BASEMENT BARGAIN DEPT.

ON SALE TODAY 15 PAIRS SLIGHTY

Damaged Blankets

AT LESS THAN HALF PRICE

Cotton Blankets—For single and double beds, extra warm, in single blankets, finished both ends, worth from 49c to 79c pair, at

17c each

Heavy Cotton Blankets—Regular and extra size, heavy fleeced, plain and twill, good quality, single and finished both ends. Blankets worth from 89c to $1.25 pair, at

35c each

Sale in Palmer Street Basement. Two large Blanket Tables reserved for this sale.

Outing Flannel—Full yard wide Outing Flannel, good, heavy, warm flannel for night dresses, etc. 15c value on the piece at..... **10c yard**

Kimona Flannel—Just opened, our new fall line of kimona flannel in all new fall styles and coloring, 12 1-2c value on the piece. We offer mill remnants at..... **9c yard**

PALMER STREET BASEMENT

BOYS' SCHOOL SHOES

20 cases of the Famous Merrimack Shoes for boys that are made of extra strong leather, making the above shoe stand much harder wear. Special ..... **98c, $1.25, $1.49 Pair**

25 cases of Men's Leather Lined Box Calf Bluchers, regular $3.00 value at..... **$1.98 Pair**

BASEMENT

Misses' Gun Metal Button and Blucher with calf tops, 11 1-2 to 2 years at..... **$1.25 pair**

8 1-2 to 11 years at..... **98c pair**

Ladies' White Canvas Pumps and Oxfords at **39c pair**

SHOE DEPT.

THE LAWRENCE DYNAMITE CASE

Ten Persons Summoned to Appear Before Suffolk County Grand Jury Today

BOSTON, Sept. 13.—Ten persons were summoned to appear before the Suffolk county grand jury today in connection with the second investigation into the alleged conspiracy to distribute dynamite in Lawrence during the textile strike there last winter. Fred Eaton and Andrew B. Sullivan, members of the committee of public safety of Lawrence, Joseph Duggan, former chief inspector of police of this city, Police Inspector Rooney and Max Mitchell of Boston went to the office of District Attorney Pelletier. Inspector Rooney was a member of the party which discovered the dynamite in the homes of three Lawrence mill workers. Mr. Mitchell took an active part in attempting to settle the strike. Other persons who it was said would testify included Daniel O'Connell, F. W. Hobbs, J. J. Boston, Charles A. Hardy and W. A. Currier.

UNSIGHTLY ECZEMA ON CHILD'S FACE

Itched Continually. Did Not Sleep At All Some Nights. Worse All the Time. Cuticura Soap and Ointment Cured Him. Also Cured Mother of Scald Head When a Child.

Hancock, Vt. — "When my little boy was six months old he was troubled with eczema on his face. It looked as if it had been burned and it kept peeling all the time. Some days it would be inflamed and as red as fire. It was very irritable and itched continually. My baby did not sleep at all some nights. It was very unsightly on his face. I used salves and medicine, but instead of getting better, he got worse all of the time. I saw an advertisement in the paper of Cuticura Soap and Ointment. I sent for them and began using them. The eczema at once began to get better and before long he was completely cured.

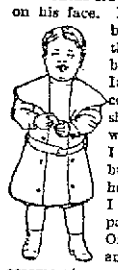

"When I was a child I suffered terribly from scald head. My head itched continually. I had tried everything and was told I would have to have my hair cut off. Someone advised me to use Cuticura Soap and Ointment. When I put them on, my scalp felt cool and comfortable, and before it had been irritated all the time. When I was eleven years old I was completely cured." (Signed) Mrs. E. J. McCarthy, Dec. 26, '11.

Cuticura Soap (25c.) and Cuticura Ointment (50c.) are sold throughout the world. A single set is often sufficient. Liberal sample of each mailed free, with 32-p. Skin Book. Address post-card "Cuticura, Dept T, Boston."

☞Tender-faced men should use Cuticura Soap Shaving Stick, 25c. Sample free.

WILSON AND BRYAN

To Meet in Lincoln, Neb. on Oct. 5

NEW YORK, Sept. 13.—Governor Woodrow Wilson will meet William J. Bryan in Lincoln, Neb., on Oct. 5 when the present nominee and the former standard bearer of the democratic ticket will speak from the same platform.

Governor Wilson made this announcement before leaving New York for Sea Girt early today. By the date named Mr. Bryan will have completed a stumping tour through the northwest and Pacific coast states and Governor Wilson will be on his second trip west. The only other date on this trip thus far announced is Indianapolis Oct. 3 when the governor will address the national conservation congress. Springfield, Ill., Des Moines and Milwaukee may be included.

Acting Chairman McAdoo declared today that strong pressure was being exerted by democratic leaders in many parts of the country to have Governor Wilson speak and that he was being overwhelmed with requests.

"There is only one thing in which Governor Wilson has let his campaign committee boss him," said Chairman McAdoo today, "and that is in the matter of making speaking engagements for him. We must, therefore, carry our candidate through the campaign alive."

Colorado Primaries

DENVER, Colo., Sept. 13. Complete returns from 59 out of 62 counties in Colorado in the count of Tuesday's primary election assure the nomination by the democrats of Gov. John J. Shafroth to the long term of the United States senate. Edward T. Taylor, incumbent, as one of the two congressmen-at-large and E. M. Ammons as governor.

WHY NOT CURE YOUR RHEUMATISM

Do Not Join the Ranks of Hopeless Sufferers When There Is a Remedy Within Reach.

Why are there so many failures in the treatment of rheumatism?

Why are so many sufferers resigned to a life of pain, despairing of a permanent cure?

Because rheumatism defies any treatment that does not build up and purify the blood. The poisons of rheumatism are in the blood and it is only through the blood that the disease can be fought successfully.

Unless the blood is weak and impure, rheumatism cannot get a foothold. When it does the thin and impure blood is not strong enough to overcome the poisons alone. It must be strengthened and purified. Dr. Williams' Pink Pills for Pale People are the best blood-building medicine you can take.

Mrs. George Lockard, a farmer's wife, of Landenburg, Pa., found complete relief from rheumatism when she built up and purified the blood with Dr. Williams' Pink Pills for Pale People. She says:

"I suffered for years from rheumatism in the left hip along the sciatic nerve and in the shoulders and hands. I consulted two doctors and while their medicine helped me some, I did not get permanent relief. I suffered so terribly that I used to wish many a time that I was in my grave. My fingers were bent and crippled and I had no use of my left hand for three years. I couldn't step out right with either foot. My suffering took my appetite away and I lost in weight and strength.

"I had been troubled with the rheumatism for over three years before I began using Dr. Williams' Pink Pills for Pale People. Then in less than a month's time I was able to walk better. I became able to use my hand and the swelling of the fingers went down. I used the pills until I was cured."

A booklet, "Diseases of the Blood," containing helpful information will be sent free upon request.

Dr. Williams' Pink Pills are sold by all druggists, or will be sent, postpaid, on receipt of price, 50 cents per box; six boxes, $2.50, by the Dr. Williams Medicine Co., Schenectady, N. Y.

TAFT'S BIRTHDAY PARTY

To be Held at Home of Aunt Delia

BEVERLY, Sept. 13.—President Taft's visit to his favorite aunt, Miss Delia Torrey, at Millbury Mass., on Sunday, is to be more than an ordinary affair for he will be 55 years old on that day and it is expected that Aunt Delia will give him a real old-fashioned birthday party with all sorts of good things to eat. Scores of Tafts from the surrounding towns are expected to shake hands with their most distinguished relative. The president has fond memories of former birthday parties given in his honor by Aunt Delia and probably has visions of cake and other things that tempted a boyish appetite and are not spurned by a president of the United States.

The president's 55th birthday will not be marked by any celebration, aside from that given by Aunt Delia and other relatives at Millbury, but even then it will differ greatly from his 54th and 53rd birthdays, on both of those days the president starting out from Beverly on "swings around the circle."

AUTOIST HELD IN $2000

Arrested in Connection With Boy's Death

BOSTON, Sept. 13.—Francis P. Blair of Washington was held for the grand jury on a charge of manslaughter after a hearing before Judge Cutler in the Chelsea court yesterday. Bail was fixed at $2000. Blair was arrested in connection with the death of 11-year-old Redmond Clark of 181 West Sixth street, South Boston, which occurred as the result of being struck by his automobile on the Revere beach boulevard on Friday, Aug. 23.

The boy was one of a party enjoying the day at the beach as guests of Senator James F. Powers of South Boston. The children had alighted from a roller coaster and crossed the boulevard. The Clark boy, who was straggling, was struck by the racing car driven by Blair. It is said that Blair was running under the speed limit.

WAGE INCREASE GRANTED

To Employes of the Southern N. H. Road

HAVERHILL, Sept. 13.—The Southern New Hampshire Railway Co., will grant its employes an increase in wages of one per cent. on October 1, an agreement to that effect having been signed by railway and union officials today. Under the terms of the agreement which also calls for arbitration of all differences except matters of discipline, the minimum wage will be 22 cents and the maximum 26 1-2 cents per hour. The company operates cars in Haverhill, Lowell, Amesbury, Merrimac and Newburyport, Mass., and Nashua, Salem, Salisbury Beach, Rye, Dover and Portsmouth, N. H.

If you want help at home or in your business, try The Sun "Want" column.

O'Brien Fifteen Dollar Suits

Are the limit of value— and then some

The strength of our Fifteen Dollar Suits isn't alone in their superior tailoring; more important are the features of the service and the broad spirit of the policy that goes with every sale.

These features are mainly:

An intelligent choice of fabrics and models.

Our personal attention in helping you to make a satisfactory selection, and in properly fitting your figure.

Our ability to make needed changes and alterations to secure satisfactory results; and lastly, our assurance of lasting satisfaction with the garment you select.

Because of the care we exercise in choosing makers and selecting fabrics, we seldom have a "come-back." Nevertheless, we're always ready to make good any suit that goes wrong.

This applies as well to our Fifteen Dollar Suits as to our finest Stein-Bloch Suits, selling from $17.50 to $30.00.

It's the O'Brien method—Winning and holding business by deserving it.

D. S. O'BRIEN CO.

The Smart Clothes Shop. 222 Merrimack Street

Men's Cloth Hats
Made in new shades of brown and gray.
98c

J. L. CHALIFOUX CO.
COR. CENTRAL & MIDDLE STS.

MEN'S CAPS
A new line of Men's and Young Men's Caps just in. All new colors.
98c, $1.48

Wear Chalifoux's $10.00 Suits

OUR Suits for Men and Young Men at this price are the best that can be found. For years we have given the biggest $10 value in the city and this season they are even better than ever. 50 different styles to choose from, made in all the newest shades of brown, gray and tan; cut in the newest models with high cut vests: semi-peg pants with cuff or wide hem. These suits are sold from $12 to $15 elsewhere. Our price

$10.00

See Window Full

Men's Suits at $12.95

We find that there are many men who want to pay more than $10 and less than $15 for a suit. Hence this price. In this line we have Scotch cheviots, worsteds and serges. Finely tailored garments in all the new shades of gray, brown and tan. Compare these suits with others at $15..... $12.95

Men's Suits at $15.00

Our strongest line. We carry more different styles at $15 than many stores, at all prices, put together. These suits are hand tailored. The styles and colors are just what are called for this season. Put these up against $18 suits elsewhere $15

SEE WINDOW DISPLAY

WEAR CHALIFOUX'S SPECIAL HATS at $1.98

The best hat in town at the price. Equal to any in the city at $2.50. Made in stiff and soft styles.

The Central Derby

A WINNER AT $1.48

At this price we give a hat that is worth $2 of any man's money. The quality of the felt, the style and finish are there.

OUR SPECIAL

WORTH $1.50, AT 98c

The value in this hat is the biggest ever. Made in all the latest styles—stiff and soft.

BOYS' SCHOOL SUITS

TWO PANT SUITS

—AT—

$3.00, $4.00

Made of winter weight Scotch cheviots and cassimeres. Coats and pants well lined throughout. Pants cut full with taped seams. Sizes 8 to 16 years.

BLUE SERGE SUITS

WORTH $2.50, AT

$1.98

Our special suit made to order in big quantities, of heavy weight blue serge. Coat and pants lined throughout; Norfolk style. Sizes 6 to 15.

SPECIAL SALE OF

Boys' Bloomer Pants

WORTH $1.50 AND $2.00, AT

48c

300 pairs of pants, made of remnants and ends by a high grade children's suit house. The goods are all wool cheviots. Sizes 3 to 8 years.

THE POLICE COURT OFFENDERS

Several Cases of Interest Before Judge Enright—Boys Jumping Freight Trains

Adelard Gaillardetz, aged 17 years, after pleading guilty to three counts of larceny were arraigned in police court this morning, was sentenced to the Massachusetts reformatory.

The young man, according to the testimony offered, has been in the habit of entering stores and being light-fingered, stealing valuable articles. Different persons, especially those who have stores on Middlesex street, reported to the police that petty larcenies had been made in their stores and Lieut. Martin Maher succeeded in arresting Gaillardetz with the result that the boy, when brought to the police station and questioned, admitted that he had stolen from different places.

The complaints against him were, that on the fifth day of August he stole a pair of shoes valued at $2.50 from David Bernstein's store, and two razors, each of the value of 25 cents, 14 blades, each of the value of 25 cents, and two razor cases, each of the value of 50 cents, were taken from the Adams Hardware & Paint Co., and that on Sept. 5 he stole a cap valued at $1, the property of Henry W. Ordway.

Case Placed On File

Bogas Margosian was charged with assault and battery on Florence Souza. Through his counsel he entered a plea of not guilty but after the court heard the government's side of the case he found the defendant guilty but owing to the circumstances the case was placed on file on condition that the defendant pay the costs of court.

The defendant owns a house at 22 Kinsman street which had been occupied by the complainant for three months and although the defendant claimed that the woman never paid her rent the defendant asserted that she owed but two weeks' rent.

Recently Margosian interviewed a lawyer and as a result the proper papers for ousting the occupants from the premises were made out but when the constable appeared on several occasions he found the doors and windows locked, and therefore was unable to serve the papers.

Last Saturday Constable John McManus and the owner of the property went to the house in Kinsman street and it is alleged that when the occupants refused to open the door Margosian pulled out a window screen and as he tried to gain an entrance in that manner the woman struck him with a curtain rod. The woman testified he struck her twice in the stomach.

The court felt that there had been assault but inasmuch as the persons had been served with notices to vacate the premises he placed the case on file on the payment of the costs of court.

Placed on Probation

Matthew F. Crehan pleaded not guilty to a complaint charging him with assault and battery on John J. Gray on Sept. 9.

Mr. Gray testified that Monday night Crehan went to his stable and after a short conversation relative to money matters the defendant struck him twice on the chest. One of Mr. Gray's employes corroborated the testimony offered by the complainant.

The defendant admitted that he had a talk with Mr. Gray and pointed his finger at the complainant but denied that he struck him.

From the testimony given the court it appeared that Crehan, who has a wife and nine children dependent upon him works at the Harvard brewery and occupies a tenement owned by Mr. Gray and upon the non-payment of rent Mr. Gray had the defendant's pay "held" up. Crehan said he was unable to pay the money he owed Mr. Gray, and when he called on him Monday night it was for the purpose of offering to pay a certain sum a week until the debt had been liquidated.

Mr. Gray did not care about pressing the matter and owing to the fact that the defendant had a large family to support Crehan was placed on probation.

Boys Jumping Freight Cars

Arthur T. Lynch, Cellas Burrelle and Thomas H. McNamara were arraigned before Judge Enright in the juvenile session of the police court this morning on complaints charging them with trespassing and after having been given a hearing were placed on probation until Dec. 13, and Joseph J. Hickory and Edward J. McGrade, charged with being delinquents, were also placed on probation until the same date.

The first three named are between the ages of 14 and 17 years and the two latter are about 13 years of age.

The quintet of boys have been in the habit of loitering around the railroad tracks in Mill "Dex Village and "jumping" freights. The officials of the Boston & Maine, learning of this, informed the police department several weeks ago of the practice and as a result the week before last three police officers were sent to the scene and found the five boys whose names are mentioned above.

The boys seeing the approach of the officers took to their feet and started to make an escape. Hickory did not prove to be very fleet of foot and he was about to be grabbed by one of the officers when he took the alternative of jumping into the Merrimack river. He is a good swimmer and attempted to cross the river to the boulevard side but when about in the middle of the river he shouted for help and sank. His cries and shouts of the officers on the bank of the river attracted the attention of a man who was operating a motor boat and he brought the boy to the shore.

Eventually the five boys were placed under arrest and taken to the police station, where they were released with orders to appear in police court this morning.

Inasmuch as the railroad officials did not care about pressing the charge, but notified the police to stop the practice of boarding freight cars in order to avoid accidents, the court decided to continue the cases for three months to give the boys a chance to reform.

Drunken Offenders

Charles J. McKenna, who was on parole from the state farm, will be returned to that institution.

Terence McQuade and John J. Smith were fined $6 each.

John J. Riley was sentenced to the state farm but appealed.

There was one first offender, who was fined $2, and four simple drunks were released.

Kasino orchestra members have purchased three fine lots of land at Willow Dale, where they will erect a fine cottage next summer.

GOVERNOR WILSON WAS ANGRY

He Resented Attempt to Show He is Friendly to Murphy, Tammany Leader

NEW YORK, Sept. 13.—Gov. Wilson of New Jersey as the presidential candidate of the democratic party indicated very clearly last night on arriving here from Syracuse that he was opposed to the renomination of John A. Dix for governor of New York state.

His recent utterance at Sea Girt to the effect that the nomination of Oscar S. Straus by the Roosevelt party put the democrats on their mettle was supplemented earlier in the day by his statement to the Association of County Chairmen at Syracuse that the example of this state would be marked as would be the example of no other state and that the people of this country were waiting to see if the party in this state was alive to its opportunity and duty.

The whole course of the day's events contributed to the formation of the opinion that the presidential nominee does not want Gov. Dix as a gubernatorial candidate and that while he feels he may not so declare himself, he will not permit the impression to get abroad that he is friendly to Charles F. Murphy or any other democratic leaders who have made up their minds that Gov. Dix shall be renominated.

He refused to talk politics with Gov. Dix, he refused to be photographed with Gov. Dix and Mr. Murphy and he left a luncheon at which the seating arrangements placed him conspicuously with these gentlemen and others who are at the head of the organization in the state.

When he left Syracuse the governor was angry. To those who have been with him during his campaign he was as affable as ever, but he let it be known that he knew an attempt had been made to use him to bolster up Mr. Murphy's claim as a representative leader and that he resented that attempt.

He resented the attempt that was made to use his presence as the guest of the state fair officials for the purpose of showing that he was on friendly terms with those who are trying to bring about the renomination of Gov. Dix.

GOVERNOR WILSON WILL LEAVE ON SUNDAY NIGHT FOR SIOUX CITY, IOWA

SEA GIRT, N. J., Sept. 13.—On this Friday, the thirteenth day of the month Gov. Wilson sat in seat No. 13 in a parlor car returning to Sea Girt today from his New York state trip. The presidential candidate liked the coincidence.

"Thirteen is my lucky number," he said. "I usually get seat 13 or room 13 wherever I go. The number 13 has run through my life constantly. When I was in my 13th year as a professor at Princeton I was elected the 13th president of the university. There are just 13 letters in my name. I am not afraid of number thirteen."

The governor has in the past 13 days delivered 13 speeches. He had a number of appointments for today and tomorrow and will leave here Sunday night for Sioux City, Iowa.

NEW YORK DEMOCRATS DENY STATEMENT ALLEGED TO HAVE BEEN MADE

SYRACUSE, N. Y., Sept. 13.—Democrats who had in charge arrangements for the visit to Syracuse yesterday of Gov. Woodrow Wilson took exception today to the nominee's reported statement that had he known the democratic state committee and county chairmen were to have met here on the day he was to visit the state fair, he probably would not have accepted the invitation, as he wished to avoid participation in the internal politics of any state.

Francis Kernan, at whose home Gov. Dix was entertained during his stay here, made public a letter today from J. F. Tumulty, Gov. Wilson's secretary, dated Sept. 9, expressing regret that the nominee could not remain in Syracuse last evening to attend a dinner which had been arranged by Mr. Kernan. This letter says in part:

"As Gov. Wilson was leaving Sea Girt last evening he requested me to acknowledge receipt of your letter of August 30, containing a very generous invitation and to tell you that according to the arrangements made by the national committee it will be necessary for him to leave for New York as early in the afternoon as possible after his meeting with the state and county committeemen."

John A. Mason, secretary to Gov. Dix and secretary of the state committee declared today there had been no misunderstanding with Gov. Wilson.

Before leaving today Gov. Dix was questioned as to his conference with Gov. Wilson prior to the meeting of the county chairmen and state committee, which both addressed. Gov. Dix said they discussed the general situation, but that he did not ask the New Jersey governor's support in his campaign for renomination.

A. E. O'Heir & Co.

NEW STORE NEWS

TO ALL OUR GOOD FRIENDS who sincerely regretted and feared that our moving to Hurd street was a mistake and that we should lose our business

We Are Glad to Announce

That events have confirmed our judgment and we are overjoyed at our move. We are doubling our business. And all those who have seen our new store are changing their minds. If you haven't seen it, come in and you will be of the same opinion. It looks fine on the outside, but come in and see how large it is. See what beautiful light we have on all sides. Not another store of any kind down town has or can have the same. There is a wide alley on both sides and rear. An this elevator and wide stairway connect all floors. A splendid new stock on all five floors, plenty of room to show everything. The best thing we ever did was to have the courage to sell our old stock, even at a loss. By doing so we were able to buy everything in large quantities at a great saving, for your benefit as well as ours. For instance, we have just received an entire carload of bureaus and chiffonieres, bought at 20 per cent. less than if we had bought in dozen lots. In other words, we can sell you a $12 solid oak bureau for $10, save you $2 and make just as much ourselves. And everyone, in fact all our stock of cast goods, has wood knobs. No more brass pulls that come apart. They're all out of style. All our brass beds are **Absolutely Guaranteed Not to Tarnish.** They all have the patented "Bakelite" lacquer; even acid won't take the lacquer off. We have the finest and largest bedding department in the city. In fact, we are doing more business because we have more goods, newer goods, better goods, and best of all, lower prices.

A. E. O'Heir & Co.

15 HURD STREET

A little out of the way—Only 3 minutes from Merrimack Square. And it pays to walk.

FALL DAYS

We have ready for your needs a complete line of Fall Merchandise, Clothing and Furnishings.

Everything for your boy at popular prices—Suit, Hat, Cap, Blouses, Shirt, Belt, Tie, Collar and Knickerbocker Knee Pants.

For men and women, a large assortment of Sweater Coats, priced from $1.00 to $5.00.

For Men and Young Men, the Newest in Fall Suits at **Ten Dollars.**

Every Suit guaranteed to give you entire satisfaction. In addition we will keep same cleaned, repaired and pressed Free of Charge for one year.

Our Suits at $10.00 are fifteen dollar values. Can we have the pleasure of showing you?

Kinds

CLOTHING FURNISHINGS & SHOES

31-39 Merrimack Street

WEAR HUB RUBBERS This Winter

BOSTON WHOLESALE MILLINERY CO.

The difference between the usual high prices on millinery and what you'd like to pay lies in the retailer's profit.

Why Not Buy at Wholesale Prices and Reduce Your Millinery Bills One-Third

Through this unique upstairs salesroom more than 15,000 women of Lowell and vicinity were introduced last season to a new idea in millinery selling that stirred the millinery markets of the country more profoundly than any other incident during the past ten years. It was the announcement by us that in future we would sell direct to the public and milliners at one wholesale price to both, thus abolishing the system responsible today for the "middleman" and his extra profit.

To say that we have been well supported in this movement by the women of this section would be putting it mildly. Our honest belief is that no other venture in New England has ever achieved a faster or more complete success. For this we desire to express our appreciation.

Going into our second Fall season under this new plan of selling we shall follow along the same lines as before. Every article of millinery requisite to make a complete hat will be shown by us in its latest style as it comes from the designer's hands—at strictly wholesale prices to both milliners and public alike.

$5.50 GENUINE VELOUR HATS $3.45

Like this smart hood shape illustrated, also in a variety of new three-cornered and sailor effects. Made of extra good velour in all the popular colors. Retail stores ask $5.00 and $5.50 for hats like these.

Our Price Direct to You....$3.45

$3.50 SILK VELVET HATS AT $2.45

This illustration shows one model out of about one dozen styles that we carry in these popular hats. It is made of fine silk velvet, bound at edges with a wide silk ribbon binding. The retail stores show these hats at $3.50.

Our Price Direct to You....$2.45

Dozens of new hat styles and hundreds of new fancy feather effects at all prices

Boston Wholesale Millinery Co.

Opp. St. Anne's Church 212 MERRIMACK STREET Opp. St. Anne's Church

Wier Bldg.—Up 1 Short Flight

Other Salesrooms at—Providence, R. I., 123 Westminster St.; Worcester, Mass., 44 Front St.; Springfield, Mass., 229 Worthington St.; Boston, 59 Temple Pl.

AUTO DRIVER ARRESTED

It is Alleged He Did Not Have License

Considerable excitement was caused in Merrimack square about five o'clock last night when an automobile in which six young men were crowded zig-zagged through the square and the party was stopped by Lieut. Martin Connors and Patrolman Philip Murphy. The machine was made to seat but four passengers but the six managed to squeeze in and although on many occasions automobiles are overcrowded, in this case the men, it is alleged, raced through the square in the machine prior to the time the officers stopped them.

The two officers learned of the hasty flight through Prescott street across Merrimack square and into Bridge street shortly before five o'clock in the afternoon and the operator of the machine did not seem to have any regard for traffic rules or endangering the lives of pedestrians. The car came along Bridge street into Merrimack square and instead of taking the right hand side of the street crossed over to the left and was continuing westward when Lieut. Connors and Patrolman Murphy stopped it.

The car carried a Massachusetts registration plate bearing the number 27000 and the operator of the car gave his name as Wallace H. Hopkins and stated that his father was the owner of the machine. When questioned he admitted that he did not have any license to operate a car and for that reason the operator was taken to the police station, where he said that he resided at 403 Lafayette street, Salem, Mass.

He was later released after promising to appear in the local police court tomorrow morning when a complaint charging him with operating an automobile without having a license will be preferred against him.

SCHOOL BOARD

Will Not Give a Hearing To Pawtucketville Residents Tonight On the Bartlett School Controversy

There was no foundation in fact to the statement that the school board would give a hearing tonight to the residents of Pawtucketville relative to the controversy over the turning away of Pawtucketville children from the Bartlett school. The president of the school board, John C. Farrington, says that no arrangements have been made for any such hearing, but it is understood that a statement, having to do with the transfer of children from the Bartlett to the Pawtucket school will be forthcoming next week and that all the facts will be presented.

Sister Mary Julia a Lowell girl who was known in the world as Miss Mary Callahan, has been in this city and made her home with the Nuns in charge of St. Patrick's Home in Cross street. Sister Mary Julia is located at St. Elizabeth hospital, New York. She is a sister of Mr. James Callahan the well known musician.

STABLES DESTROYED

Outbreak in Cabin Creek District Today

CHARLESTON, W. Va., Sept. 13.—The expected outbreak in the Cabin Creek district in the Kanawha coal field, where 1200 West Virginia militiamen under command of Major James Pratt are maintaining martial law, came with dawn today when the stables of the Opley Coal Co. at Opley were destroyed by fire and an attempt was made to fire the tipple of the same company. Militiamen drove off the men and it is believed that some were wounded.

Frank A. Searles, residing at 44 Wamesit street and employed by John F. Quinn, was taken ill in Merrimack street about 11.30 o'clock this morning and the ambulance was summoned. He was taken to the Lowell hospital, where he was cared for.

JAW DISLOCATED

Woman Laughed When She Saw One of Her Neighbors Take Fall in the Street

CHICAGO, Ill., Sept. 13.—Mrs. E. E. Sanderson of South Chicago in a fit of laughter dislocated her jaw. She was seated by a window when she saw a neighbor, Miss Aurelia Cozzens, slip and fall into a mud puddle, to the great detriment of Miss Cozzen's finery.

Mrs. Sanderson first chuckled, then laughed outright. Peal succeeded peal and for a long time the fit was uncontrollable. When it had passed Mrs. Sanderson discovered that her jaw required setting.

FRIDAY and SATURDAY

Money Saving Bargains in

High Grade STYLISH FALL FOOTWEAR

You Can Buy Two Pairs Here for the Amount You'd Pay for One at Many Stores. This is the Chance for Every Economical Man and Woman to Buy at These Prices.

MEN'S SHOES

All Fall and Winter Styles

$2.00 quality for $1.49
$2.50 quality for $1.68
$3.00 quality for $1.98
$3.50 quality for $2.45

Every Pair Guaranteed.

WOMEN'S SHOES

Now is the Time to Buy the Season's Best While the Varieties are Larger

$2.00 quality for $1.49
$2.50 quality for $1.68
$3.00 quality for $1.98
$3.50 quality for $2.45

No easier way in the world to save $1.50 or more.

Boys' and Girls' Shoes

Just Right for School Wear—Strong and Long Wearing. Now for a Big Saving—Bring Them in Friday or Saturday.

Sizes 8 to 13 1-2 ..... 97c
Sizes 1 to 5 1-2 ..... $1.19
Sizes 8 to 12 1-2 ..... 77c
Boys' $1.50 and $1.75 Shoes—Box Calf, strictly all leather, just the shoe for rough wear, at $1.29

Children's Shoes

Sizes 5 to 8 ..... 79c
Sizes 8 1-2 to 11 ..... 98c
Sizes 11 1-2 to 2 ..... $1.19
Sizes 2 1-2 to 6 ..... $1.29
Black or Tan, button or lace, value $1.00, sizes 5 to 8, 59c

EXTRA SPECIAL!

Women's $1.50 Juliets, elastic sides, rubber heels, patent or plain toes, at 69c

SPECIAL!

Women's Comfort Shoes, high or low flexible soles, retail at $1.75, at 98c

The Manufacturer's Shoe Syndicate

245 CENTRAL STREET

If you have eczema or any other itching, burning skin trouble, the best evidence of what Resinol Soap and Resinol Ointment can do for you is the word of one who was cured by them after months of suffering. Mrs. M. Cassidy, 196 Thompson St., Buffalo, writes:

Itching relieved at once, soon cured

June 12, 1912:—"I got an itching sore on my hand which I was told was eczema. It itched worse at night, sometimes waking me out of a sound sleep. After scratching it, of course it burned and pained terribly, but it was impossible not to scratch or rub it. It troubled me four months, and I tried different salves and washes, but without success. A friend told me of Resinol Soap and Resinol Ointment. They relieved the itching as soon as I applied them, and I was cured in three weeks."

Trial free: Resinol Ointment (50c) and Resinol Soap (25c) are ideal household remedies for skin and scalp troubles, burns, wounds, sores, boils, pimples and piles. Your druggist sells them, but for free samples of each, write Dept. 4-A, Resinol Chem. Co., Baltimore, Md.

BASEBALL AND FIELD SPORTS

THE SUN SPORTING PAGE

BOXING, GOLF AND ATHLETICS

INTERESTING BASEBALL CRUMBS

Coming and Going Notes of the Great National Game, Culled by "Sul"

Marty O'Toole has utterly failed to come up to expectations and the Pittsburgh fans are no longer cheering their heads off for him. He lacks the control without which a pitcher cannot win in fast company.—Sporting Life.

Says Eddie McLane: "Don't worry about me. I've got my contract to manage a team next year all signed." He refused to say what team he will handle. The man who led Brockton's destinies this year is at present selling shoe shanks.

Tommy Devine, it is said, is the one directly responsible for the fact that Maranville, the former New Bedford shortstop, is now with the Boston Nationals. According to the story, Devine tipped off Scout Billy Hamilton that the young Whaler was having a great year.

Arthur Butler, the St. Paul shortstop, has become the regular second baseman for the Pirates. He is not so clean a fielder as McCarthy, but a much better hitter, and Fred Clarke thinks he is going to more than hold up his end. Butler formerly played third base for Fall River in the New England league.

Ty Cobb told a newspaper friend in a personal talk that he will have to have a salary of $15,000 a year stipulated in his next contract. He has not made any demand upon the club yet, nor even mentioned the matter, because his present contract will not expire until the close of the season. It was for three years at a salary of $9000. Unless he gets the raise he asks for Cobb in all probability will repeat his famous holdout skit of four years ago.

Joe Wood has a record of 31 games won and four lost, giving a percentage of .886 for the season thus far. Joe has certainly earned a salary raise.

Gonzales, the Cuban, was out for practice before the Braves-Cubs' game in Boston Wednesday and he warmed up "Buster" Brown before the latter went in to pitch. The Cuban handles himself very gracefully and looks as if he would make good in the big league. He is a catcher and is said to have a great throwing arm.

Manager Pieper will reserve all the local players with the exception of Keating and Hoff, who are now the property of New York, and Carlstrom, who is the property of the Red Sox. He will have a fairly good nucleus upon which to build another winner next year.

Lawrence played splendid ball all season, and—thanks to the pitching staff—the team was up on top long enough to make the critics feel sure they were not flashes in the pan.—Worcester Gazette.

Manager Pieper of the local team after returning from a vacation will devote himself to the practice of law for the winter, but at the same time he means to keep his eyes open for some promising youngsters to try out here next spring.

The present season is somewhat of a replica of the 1904 season for Clark Griffith. Then he kept his New York team in the race clear to the wire with one star pitcher, Jack Chesbro. Now he is trying to do the same thing with Walter Johnson.

Ed. Sweeney, the star maskman of the New York Americans, says Ray Schalk, the young catcher, secured from Milwaukee by the Chicago White Sox, is one of the best receivers in the Ban Johnson ranks. Schalk has yet to cast his first vote.

Clark Griffiths says the Red Sox will take four or five games played with the Giants in the coming world series. Probably he arrived at this decision after seeing Boston beat his great Walter Johnson and make it three out of four in the series with the Senators.

It is extremely doubtful if Manager Griffith of Washington will be in any position to experiment with his youngsters this fall. Though virtually out of the race for the pennant, he has a fight for second place on his hands and it is but natural that he will want to keep his regular team intact.

Because he was allowed to steal eight bases in the game against the Champions here last Saturday, George Walsh of Fall River took the base stealing honors away from Clemens of Lowell. Walsh closed the season with 58 steals as against 54 for Clemens, and it was the generosity of the local catchers that was responsible.—Lawrence Telegram.

If the Giants win the National League pennant, as is probable, John McGraw will then equal the late Frank G. Selee's enviable record of managing five National League champions. In the old days Harry Wright managed six championship teams for Boston and "Pop" Anson led five Chicago champions in the 80's, while Frank Chance has a record of winning four pennants while he has been in Chicago. Harry Wright won three of his championships prior to the formation of the National League in 1875. Of course his connection with the old Cincinnati Reds would further increase the record of the lamented Harry.

It is evident that Commiskey has abandoned all idea of pursuing the Texas scheme any farther. The White Sox haven't found the Lone Star weather to their liking and then, too, they complain that Texas is overrun with major league teams in the spring that follow each other over the Texas League circuit playing exhibition games. The fans are thus so surfeited with baseball that the advent of a major league club doesn't become anything unusual and gate receipts show it. The Sox will travel to Paso Robles in one of those sumptuous specials for which Commiskey is famous.

"Cuke" Barrows, formerly Lowell captain, was sent to bat as pinch hitter in the eighth inning of the game at Chicago, but the young White Sox player, who mad get a regular berth with the Sox next season, failed to connect safely with Joe Wood's delivery.

Jake Stahl still contends that the coming battle with the Giants will be one of the shortest world's series on record. The Red Sox chief expects to use Joe Wood in two of the games with McGraw's men, with O'Brien, Collins and Bedient as second choice. The Boston outfit, from batboy to president, is confident that the all-round teamwork which has landed the Red Sox at the top of the American league ladder will hold good against the Giants irrespective of the pitchers.

A pitcher—Bill McCorry—made two hits for three bases in one inning at San Francisco recently. He was sent in as a pinch hitter. He delivered with a two-bagger. This started a rally, and the team batted around. When he came up again he singled.

Red Dooin of the Phillies is keen on golf as well as baseball, and says that his daily workouts on the links help his eye, and that he can peg to second better than ever now. Never thought he was very bad on the peg stuff.

President Gaffney of the Boston Nationals is quoted as saying that he will let Bill Sweeney go to Cincinnati to manage the Reds if Garry Herrmann will hand over Hoblitzel and Boscher in exchange. If these terms are final Sweeney will remain in the Hub.

Dutch Ulrich and Billy Phoenix have opened up their new poolroom on Broadway and expect to do a big business there this winter.—Lawrence Telegram.

Joe Briggs is thinking seriously of spending the winter in California, and if he goes out to the coast it is doubtful if he will return here next season.

The Champions not only led the league in two-base hits and home runs this season, but they beat their record of home run clouts by polling out 48 this year as against 40 last season.

There was a time when catchers were in the greatest demand as managers of the major league clubs, as note the turning over of teams to Charlie Dooin, Roger Bresnahan and Johnny Kling. Now the second basemen are coming in for attention. Three second stickers in the National league are in the limelight at present for jobs as managers. They are Otto Knabe of the Phillies, Miller Huggins of the St. Louis Cardinals, and Bill Sweeney of the Boston Braves.

There has been considerable talk that Jack Ness, the New Bedford first sacker, is to be drafted by Detroit and turned over to the Providence club next season, which club is under the same ownership as Detroit.

Owner John McCue of the Brockton team denies the reports that he is thinking of shifting the franchise to Manchester. When next season comes around, John says he will be right on the job at the same old stand.

Pitcher Jack Powell of the Browns says he is the champion hard luck pitcher of this league this season. In proof of his claim he points to a record of ten defeats by one run each.

According to the unofficial figures, Lefty Hoff led the pitchers of the league this season as regards the percentage of games won, with Ray Keating and Aleck Pearson following close behind. The Champions surely had a monopoly in the pitching line.

New Bedford has less players on its payroll this year than any other club in the league, only 20. The others numbered as follows: Brockton 30, Lawrence 33, Lowell 33, Haverhill 33, Lynn 36, Fall River 39, Worcester 41.

Outfielder Kenworthy, the Washington club's Denver recruit, looks like a find. According to the Washington critics, Kenworthy is a versatile player, having covered every position on the diamond during his career in the minors.

The New England league bunting will float from a flagstaff in Lawrence next season. It was a clever piece of work on the part of the management to land Jack Slattery to cover first base during the closing days of the season. Jack's hitting, fielding and all around knowledge of the game served Manager Pieper's purpose well.—Boston Traveler-Herald.

Mathewson of the Giants, for years one of the greatest pitchers in the country, has not had such a very good year this season, but a glance at his performance last week which gives him credit for four wins is indicative of the fact that he is not all in yet by any means. Matty was knocked out of the box by the Red Sox in the post season series played with the Giants three years ago, but they may not be able to get to him at all in the world's series this year.

Our old friend Harry Lord, who used to look out for third base and the territory immediately contiguous thereto on the Huntington avenue grounds, is now apparently a permanent fixture in the White Sox outgarden. Lord realizes himself that his playing at third this year wasn't up to major league standard, but he tries to find a bit of balm for his wounded feelings by asserting that "this has been a tough year for third basemen."—Boston Traveler-Herald.

The New England league season is ended and it is high time that we devote our attention to the world's series. In passing it might be briefly mentioned that Lynn has gone back as a baseball town with a second rate team representing the city. There used to be a time when the fans here would stand for any kind of baseball so long as there was a chance of seeing a game. That day has gone. It is up to the directors to get busy from now on in the hope of retrieving their fortunes in 1913.—Lynn News.

Four of the World's Greatest Track Athletes Who Will Retire This Fall

NEW YORK, Sept. 13.—Many of the famous track athletes will be missing from the ranks next season. Among those who have announced their intention of quitting the sport this fall is Ralph Craig of Detroit, intercollegiate 1100 and 220 yd. champion in 1911 and winner of the 100 and 200 metre races at the Olympic games in Stockholm last June. He states business will prevent him from competing. George Bonhag, the famous middle distance runner, declares he will retire after the national championships at Pittsburgh. Bobby Kerr, the greatest sprinter Canada ever produced, will become a coach at one of the universities in the Dominion. Tel Berna of Cornell, the crack two miler, is also through. Tel says he will devote his time to business from now on. George Goulding of Canada, the world's greatest walker, says he will give up the sport this fall and go into business in Toronto.

SOCCER FOOTBALL

The Bunting Team Will Meet the Lawrence Team in This City Tomorrow Afternoon

The following games in the Lowell, Lawrence and District Soccer Football league will be played tomorrow: Lawrence vs. Buntings at Lowell; South Lawrence vs. Methuen at Methuen; Andover United vs. Manchester Blues at Manchester; Clan McPherson vs. Lawrence Olympic at Lawrence. All the games are booked to begin promptly at three o'clock.

People of this city who are interested in this style of football will be offered an excellent opportunity of seeing the Bunting club players in action tomorrow afternoon at Bunting field in South Lowell, where they will clash with the league champions from Lawrence. These two are great rivals and are represented by perhaps the best teams in the league. A great improvement is manifested in the work of the local aggregation this season and the defeat of last Saturday at the hands of Andover will serve to make them play all the harder tomorrow. Those who followed the contests of the league last year will never forget the hard fought and close struggles which they witnessed when these two teams were matched against each other, the last one resulting in a tie before the largest crowd of the whole season.

The Bunting lineup for tomorrow's exhibition is as follows: Goal, O'Connell; full backs, Mahon and Burrows; half backs, Clark, Blackburn, Lane; forwards, Clegg, Mitchell, Kelly, Taylor; Cunliffe, Farrell; reserves, H. Hogan and O'Brien; linesman, Kennedy; referee, A. Stockley of Manchester.

AMATEUR BASEBALL

The Salem A. C. would like to arrange a game with the White Sox of Graniteville. Address L. Roarke, 248 Salem street.

The Shedd park team would like to hear from the Dixwells for a game Saturday.

The Crimson A. C. players are requested to be at the corner of Fremont and Sixth streets Saturday afternoon at 1.30 o'clock before going to Tewksbury to play.

It is expected that a game between the T. R. & T.'s and Manhattans will be arranged before the season closes.

The Cubs of No. Chelmsford are anxious to meet the White Sox of Graniteville.

Lincolns vs. South Ends

The Lincolns and the South Ends will clash at Spalding park next Saturday afternoon for a purse of $100 and the entire gate receipts. The game will also be very interesting owing to the fact that the South Ends have lost but two games this season, one to the Manhattans, and the other to the Lincolns. The Lincolns also have had a very successful season. Last season these two teams played two of the best games that were ever seen at Spalding park and both will present their strongest lineups for Saturday's encounter.

Ray Keating Made Good

ST. LOUIS, Sept. 13.—Ray Keating, late of the Lawrence New England league team made an impressive debut with the New York team yesterday in a game in which St. Louis won 3 to 0. Keating pitched only one inning, succeeding Warhop in the eighth but he struck out three men in that session. Allison held New York to five scattered hits, three going to Lelivelt.

Jennings and Vitt Suspended

DETROIT, Mich., Sept. 13—Manager Hugh Jennings and Oscar Vitt of the Detroit American league baseball team yesterday afternoon received suspension notices from Pres. Johnson as the result when the manager protested a decision and later in the game Umpire Hart treated Vitt, who had been coaching in the same manner. The length of the suspensions has not been learned.

If you want help at home or in your business, try The Sun "Want" column.

Lamson & Hubbard

Best in America

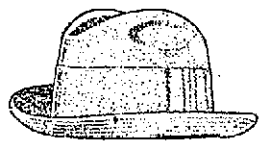

Leaders for Fall and Winter

FOR SALE BY

Leading Dealers

THE SUN'S DAILY PICTURE PUZZLE

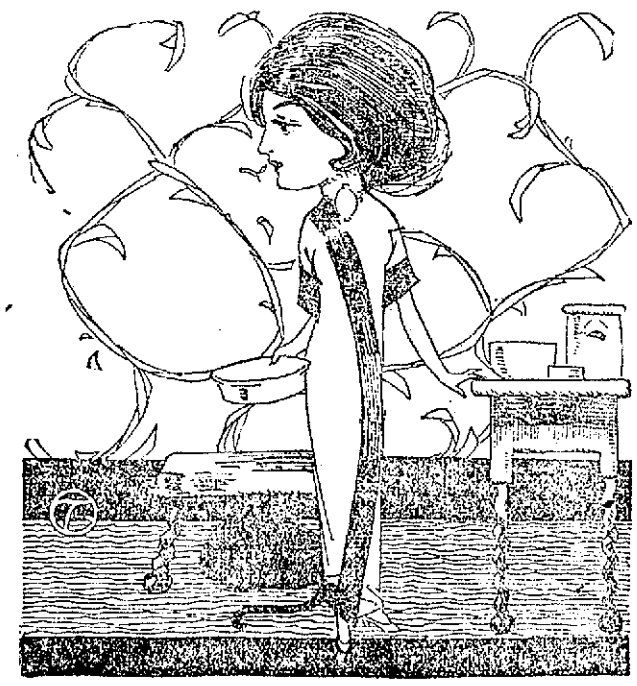

SCHOOL DAYS.

The house is still as still can be,
Except the ticking loud and clear
Of the old clock; it startles me
That quiet reigns about me here!
Find Earle.

The cat seems peaceful—not afraid—
She sleeps beneath the kitchen stool;
And by these signs all doubt is laid—
Our little Earle's gone to school!

ANSWER TO YESTERDAY'S PUZZLE.
1. Deer—Lower right corner down, above gun.
2. Hunter—Upper right corner down, in man's head.

BOSTON BRAVES WON TWO GAMES

From Chicago Cubs---Maranville Plays Brilliant Game

BOSTON, Sept. 13.—The Braves took both games in yesterday's doubleheader with Chicago, the first by the score of 7 to 6 and the second 7 to 4. In the opening contest Boston drove Toney from the box during the third inning with five consecutive hits on which four runs were scored. Two more runs came in that inning after Reulbach went to Toney's relief. Chicago was unable to hit Hess who was forced to leave the game in the eighth inning because of a split thumb. Timely hitting and excellent fielding gave Boston the second game. Campbell's hitting and two sensational plays by Maranville in the final contest were features. The scores:

(First Game)

BOSTON

	ab	r	bh	po	a	e
Campbell, cf	5	1	4	2	0	0
McDonald, 3b	3	1	1	2	1	0
Sweeney, 2b	4	1	1	5	3	0
Kirke, lf	3	0	1	1	0	0
Titus, rf	3	1	1	2	1	0
Houser, 1b	4	1	1	10	0	1
Maranville, ss	4	0	0	3	3	0
Rariden, c	3	1	1	3	2	1
Hess, p	3	1	1	0	1	0
Perdue, p	0	0	0	0	0	0
Kling, x	1	0	0	0	0	0
Totals	33	7	11	27	11	2

CHICAGO

	ab	r	bh	po	a	e
Sheckard, lf	4	0	0	2	0	0
Miller, rf	4	0	1	1	0	0
Tinker, ss	4	0	2	3	6	1
Zimmerman, 3b	4	0	2	0	6	0
Saier, 1b	4	0	1	10	1	0
Downs, 2b	3	0	1	4	4	1
Leach, cf	2	0	0	2	1	0
Cotter, c	3	0	0	2	1	1
Toney, p	1	0	0	0	1	0
Reulbach, p	0	0	0	0	1	0
Madden, p	2	0	1	0	1	0
Totals	31	0	8	24	22	3

x—Batted for Hess in the 8th.

Boston ..... 0 0 6 0 0 0 1 0 *—7

Two base hits: Zimmerman. Three base hit: Campbell. Home run: Houser. Hits: Off Toney 6 in 2 innings, (none out in third); off Reulbach none in 1 inning; off Madden 5 in 5 innings; off Hess 6 in 8 innings; off Perdue 2 in 1 inning. Sacrifice hit: Kirke. Double plays: Toney, Tinker and Saier; Maranville, Sweeney and Houser; Sweeney and Houser. Left on bases: Boston 6, Chicago 5. First base on balls: Off Hess 1; off Toney 1; off Madden 1. First base on errors: Boston 1. Hit by pitcher: Titus, by Toney. Wild pitch: Madden. Struck out: Hess, Toney 1. Time, 1.30. Umpires, Orth and Klem.

(Second Game).

BOSTON

	ab	r	bh	po	a	e
Campbell, cf	5	1	3	1	0	0
McDonald, 3b	4	0	2	1	2	0
Sweeney, 2b	2	1	0	6	3	0
Kirke, lf	3	1	1	0	0	1
Titus, rf	3	2	0	0	0	0
Devlin, 1b	3	0	2	8	1	0
Maranville, ss	2	0	0	3	4	0
Rariden, c	4	2	0	7	0	0
Tyler, p	3	0	0	1	2	0
Perdue, p	1	0	0	0	0	0
Totals	30	7	8	27	12	1

CHICAGO

	ab	r	bh	po	a	e
Sheckard, lf	3	1	1	3	0	0
Miller, rf	5	2	1	0	0	0
Tinker, ss	5	1	2	3	0	1
Zimmerman, 3b	4	0	2	0	1	0
Saier, 1b	4	0	0	11	0	0
Downs, 2b	3	0	0	0	3	1
Leach, cf	2	0	0	1	0	0
Williams, cf	1	0	1	0	0	0
Cotter, c	4	0	0	6	3	2
Pierce, p	1	0	0	0	1	0
Lavender, p	2	0	0	0	1	0
Reulbach, p	1	0	0	0	1	0
Totals	35	4	7	24	10	4

Boston ..... 0 0 0 2 2 2 0 1 *—7
Chicago ..... 1 0 1 0 0 0 2 0 0—4

Two base hits: Zimmerman 2, Campbell. Hits: Off Pierce 3 in 3 innings and none out in 4th; off Lavender 4 in 3 innings; off Tyler 5 in 6 2-3 innings; off Perdue 2 in 2 1-3 innings; off Reulbach 1 in 2 innings. Sacrifice hits: Maranville, Kirke. Stolen bases: Tinker, Miller, Rariden, McDonald. Left on bases: Boston 7, Chicago 10. First base on balls: Off Tyler 5; off Pierce 5; off Lavender 1. First base on errors: Boston 2, Chicago 1. Hit by pitcher Zimmerman. Struck out: By Tyler 4; by Perdue 3; by Pierce 2; by Lavender 1; by Reulbach 2. Passed balls: Rariden, Cotter. Time, 2.00. Umpires: Klem and Orth.

MAKE A CLEAN SWEEP

Red Sox Again Defeated Chicago

CHICAGO, Sept. 13.—Boston made a clean sweep of the series with Chicago yesterday, winning the final game, 3 to 1. Lange and O'Brien faced each other in a pitchers' duel in which the former weakened in the eighth after one man was out. Yerkes was walked and Speaker flied out. Lewis and Gardner also walked, filling the bases. Stahl then doubled, scoring Yerkes. Lewis and Gardner. Chicago's lone run came in the eighth. After one was out Mattick tripled to left centre and scored on Collins' single. The score:

BOSTON

	ab	r	bh	po	a	e
Hooper, rf	5	0	1	0	0	0
Yerkes, 2b	3	1	0	2	1	0
Speaker, cf	3	0	0	3	0	0
Lewis, lf	3	1	2	3	0	0
Gardner, 3b	3	1	0	2	2	1
Stahl 1b	3	0	1	9	1	0
Wagner, ss	3	0	0	3	4	0

SHORTSTOP MARANVILLE

Cady, c	4	0	0	5	2	0
O'Brien, p	4	0	0	1	2	0
Totals	31	3	4	27	12	1

CHICAGO

Rath, 2b	3	0	1	4	0	1
Mattick, cf	3	1	1	4	0	0
Lord, lf	3	0	1	1	0	0
Collins, rf	3	0	1	3	0	0
Borton, 1b	3	0	1	9	0	0
Zeider, 3b	3	0	1	0	3	0
Weaver, ss	3	0	0	2	4	0
Easterly, c	4	0	0	4	0	0
Lange, p	4	0	0	0	3	0
Bodie, *	1	0	1	0	0	0
Johnson, **	0	0	0	0	0	0
Barrows, ***	1	0	0	0	0	0
Totals	31	1	7	27	10	1

*—Batted for Zeider in the 9th.
**—Ran for Bodie in the 9th.
***—Batted for Weaver in the 9th.

Boston ..... 0 0 0 0 0 0 0 3 0—3
Chicago ..... 0 0 0 0 0 0 0 1 0—1

Two base hits: Hooper, Stahl. Three base hit: Mattick. Double play: Yerkes and Stahl. Left on bases: Chicago 7; Boston 7. First base on balls. Off Lange 6; off O'Brien 3. Hit by pitcher: By O'Brien (Mattick). Struck out: By Lange 3; by O'Brien 4. Passed ball: Cady. Time: 2.00. Umpires: Dineen and O'Brien.

AMERICAN LEAGUE STANDING

	Won	Lost	P. C.
Boston	95	38	71.4
Philadelphia	81	53	60.0
Washington	81	55	59.6
Chicago	64	69	48.1
Detroit	62	74	45.6
Cleveland	59	75	44.0
New York	48	85	36.1
St. Louis	46	87	34.6

AMERICAN LEAGUE RESULTS

At Chicago: Boston 3, Chicago 1.
At St. Louis: St. Louis 3, New York 0.
At Detroit: Philadelphia 3, Detroit 0.
At Cleveland: Washington 3, Cleveland 2.

GAMES TODAY

Boston at St. Louis.
Philadelphia at Cleveland.
New York at Chicago.
Washington at Detroit.

NATIONAL LEAGUE STANDING

	Won	Lost	P. C.
New York	93	40	69.9
Chicago	82	50	62.1
Pittsburgh	80	53	60.2
Cincinnati	67	65	48.6
Philadelphia	63	69	47.7
St. Louis	58	78	41.8
Brooklyn	50	83	37.6
Boston	41	91	31.1

NATIONAL LEAGUE RESULTS

At Boston: (First game) Boston 7, Chicago 0. (Second game) Boston 7, Chicago 4.
At Philadelphia: Pittsburgh 7, Philadelphia 3.
At New York: (First game) St. Louis 4, New York 2. (Second game) New York 4, St. Louis 1.
At Brooklyn: (First game) Brooklyn 1, Cincinnati 0. (Second game) Cincinnati 6, Brooklyn 4.

GAMES TODAY

Chicago at Boston.
St. Louis at New York.
Pittsburgh at Philadelphia.
Cincinnati at Brooklyn.

INTERNATIONAL LEAGUE

At Baltimore: (First game) Baltimore 10, Newark 2. (Second game Baltimore 3, Newark 2.
At Jersey City: Providence 4, Jersey City 4. (12 innings, darkness.)
At Toronto: Toronto 10, Montreal 3.
At Rochester: Rochester 9, Buffalo 2.

7-20-4 PRESIDENT 1915 PANAMA

10c CIGAR

Factory output now at the rate of Thirty-five Millions Annually. By far the largest selling brand of 10c Cigar in the world. Factory, Manchester, N. H.

THE LOWELL SUN

JOHN H. HARRINGTON, Proprietor

SUN BUILDING, MERRIMACK SQUARE, LOWELL, MASS.

Member of the Associated Press

THREE DOLLARS PER YEAR. TWENTY-FIVE CENTS PER MONTH

THE NEW YORK DEMOCRACY

There is a big anti-Tammany fight on in New York. Boss Murphy has undertaken to have Governor Dix renominated in the state convention in October. The primaries next Tuesday, it is alleged, will be carried in favor of Murphy and Dix, but the progressive element of the democratic party in the state is opposed to Dix, because during his twenty months in office, he has been the pliant tool of Boss Murphy. The scathing denunciation of Murphy in the Baltimore convention by Mr. Bryan was allowed to pass without a reply or a defense and that is one of the things that has damaged the Tammany boss. But there are numerous others, chiefly cases in which the governor proved to be subservient to the boss despite the stern protests of the people. The friends of the governor deny his subserviency to Murphy and point particularly to his opposition to William F. Sheehan, Murphy's choice for U. S. senator, as the one factor in the contest that made O'Gorman's election possible. But on the other hand the critics point to the case of Judge Cohalan who wanted to fill a vacancy on the supreme bench but was bitterly opposed by the anti-Tammany element. The governor appointed Cohalan and the senate confirmed the appointment. He was afterwards nominated and elected for fourteen years. It is charged, and is no doubt true, that Boss Murphy as head of Tammany, controls not only political appointments but [illegible] contracts and dictates also what banks shall be favored on loans of [illegible]. It appears, if these charges be true, that Tammany has a [illegible] grip upon the government of New York city and state, and that [illegible] Governor Dix cannot be a popular candidate throughout the state. The New York primaries elect delegates to the convention [illegible] cannot be the test of a popular vote. It is alleged that Tammany controlled the convention.

In the present election contest the vote of New York is of extreme importance and it is to be hoped that no split will [illegible] the state into the doubtful column. Possibly the meeting of Gov. Wilson and Gov. Dix at the state fair at Syracuse yesterday will result in an attempt to boom the national ticket, but that there is dissatisfaction among the democrats there can be no doubt. The New York World [illegible] is putting up a great fight for the democratic party is opposed to Murphy's control, opposed to his control of patronage and is opposing his [illegible] ticket. In a recent article attacking him the World makes this [illegible]:

> "The World will not be alone in this fight against Murphy-ized democracy. It will have the support [illegible] independent newspaper in New York. It will have the support of a hundred thousand independent democrats who will [illegible] for a candidate for governor who bears the Murphy ticket.
>
> "Any state ticket nominated by Charles F. Murphy at Syracuse will be beaten."

FOR SECURITY IN FLYING CRAFT

The aeroplane of today depends for safety upon the continuity of its engine. If the latter stops, then what? Descent to the earth under the force of gravity, which means in most cases, certain death. The aeroplane of the future must have some security, something to keep it from falling suddenly when the engine stops. Duplicate engines may help; but when one engine stops in the air there is not time to start the other while the machine is already descending. It would seem, therefore, that some appendage of the balloon or parachute character is indispensable for the security of those who use flying machines.

Rose Pitonof, the famous Boston swimmer, is making good in London. Her swim of sixteen miles in four hours and a half on the river Thames was a surprise to the Britons. Miss Pitonof is to attempt to swim the English channel, but the task at this time would be more difficult than usual. Not only is the water colder, though not so cold as in our climate, but off the shores of England at this season there is usually a stiff breeze that makes navigation perilous. To attempt to swim any long distance under such conditions would be futile. It is not likely, therefore, that Miss Pitonof will accomplish the task of swimming the channel this year, unless the weather be unusually calm.

The Boston hotel workers say they want a decent wage without tipping. They should not have to depend for any part of their compensation upon the generosity of the hotel patrons. But the fact remains, that if the waiters were granted the wages they ask, if tipping were forbidden, they would still look for the tips in special cases. It is ingrained in the hotel waiter's nature to refuse a tip and apparently it is against the manager's principles to pay fair wages while tipping continues. Why not let the employers pay their men in full like other business men?

Lowell has a fair proportion of good streets, but there are some so long neglected that they are actually dangerous on account of the deep holes worn in them. The worst kind of a street is the worn out asphalt or other form of smooth paving. There are some street of this kind and they are the dread of autoists, because the holes are not easily seen and therefore, treacherous. Many of these streets might be kept in good condition by slight repairs at the proper time.

Attorney Pelletier's great challenge to Governor Foss is whether he will abide by the result of the caucus a week from next Tuesday. Mr. Pelletier is of the opinion that in case he should carry the primaries the governor would run under some other designation. The governor seems to be indifferent to the inquiry and confident of getting the nomination while Mr. Pelletier says he has already enough votes to nominate him. The voters will decide.

The board of trade should make an effort to present as many facts and arguments as possible at the hearing to be given in this city on Sept. 24 by the Merrimack River Waterway board. The board is not doing its duty to the future of our city if it shows any lack of enthusiasm on the question of making the river navigable.

Possibly Boss Smith of New Jersey thinks that Providence is working with Woodrow Wilson against him since 1200 democratic politicians were safely landed from a disabled steamer that sank two minutes after her successful race to shore. The elimination of so many democratic votes would probably give Smith a real victory.

Although Roosevelt walked upon a bed of roses in Portland, Oregon, that does not indicate that the vote of the state will be his without a conflict. He assailed the delegates to the Chicago convention who voted for Taft's nomination; but he will find that these same delegates have not lost their influence.

The aeroplane in war is neither safe nor reliable. The Turks have captured an Italian airship because the aviator finding his motor failing to work was obliged to descend in the enemy's country. Turkey has the machine but it is doubtful if she has anybody to use it.

The Maine legislature will have a republican majority of eighteen on a joint ballot of both houses which unless divided on other lines, will enable them to select a United States senator.

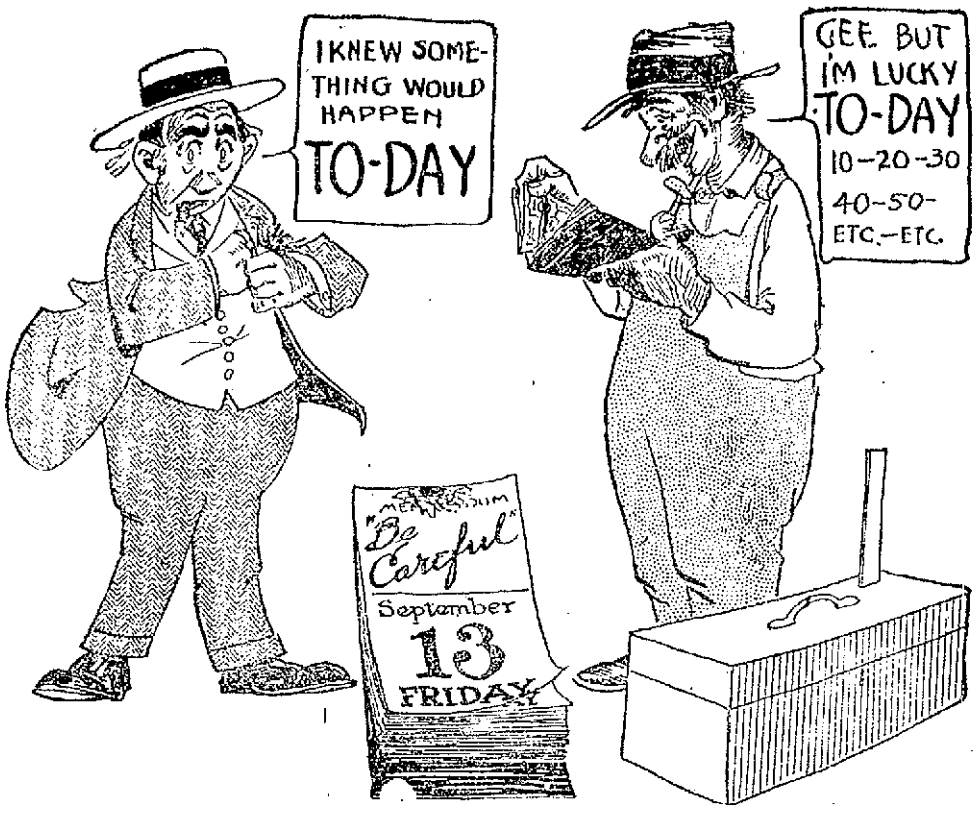

FRIDAY THE THIRTEENTH

EXCELLENT EXERCISE

That is Planned for the Middle-Aged Woman

The majority of women who reach that debatable point, middle age, which begins, so statistics tell us, at the age of 40, usually have a distaste for exercise, and in consequence they take on superfluous fat and develop unnecessary ills.

The remedy for this trouble is both easy and inexpensive. Violent exercise if not habitual would be exceedingly bad for them, but they have the choice of walking, croquet, golf, cycling or gardening, all of which prove beneficial.

Walking has the disadvantage that it gives little work to the muscles of the back and abdomen, but in spite of this fact it is the best exercise for women whose muscles are weak through want of use. When out of practice it is well to begin with a walk of a mile or two and to rest when fatigued.

In the course of a week the muscles will have become stronger and both the distance and the pace can be increased. Anything less than three miles will be found insufficient for health, and this distance must be covered in one hour.

A walk in the morning hours may be supplemented by a game of croquet in the late afternoon, or, better still, by some work on the golf links.

The rapid motion of cycling, the new scenes through which the rider passes and the necessity of attending to the machine leave the cycle rider little time to think of troubles. Cycling takes a woman completely "out of herself" and is extremely beneficial for nervous depression. For gout and rheumatism it is also to be recommended, but this exercise must be commenced very slowly and not indulged in until one reaches a point of complete fatigue.

An open window is better than an open grave.

Warm rooms have killed more people than ever froze to death.

A mustard bath for the feet will do far more to ward off pneumonia than a gallon jug.

THIRTEEN WERE INJURED

In a Train Wreck Near Essex Junction

ESSEX JUNCTION, Vt., Sept. 13.—Thirteen people, five from Greater Boston, were injured early last evening here when the New England States Limited over the Central Vermont railway came into a head-on collision with a passenger train from Burlington.

The limited train was moving about 20 miles an hour and was just entering the yard when the collision occurred. The limited, which left Boston at 11.30 a. m., was delayed one hour. The locomotive and baggage car were smashed and nearly all the passengers on both trains were bruised and shaken up.

The Burlington train, known as the "shuttle local," was moving over a Y switch. No explanation is given for the accident.

The injured:

D. A. Smith, Woburn, Mass., sprained wrist and shock.

Red Wilbiton, Fall River, Mass., shock and sprained back.

W. J. Patterson, Boston, sprained neck and shock.

J. S. Wilson, Concord, N. H., one leg injured and shock.

T. J. Deming, 110 State street, Boston, leg injured and shock.

J. A. Halpin, Waterbury, Conn., face bruised.

James Thompson, Waterbury, Vt., sprained shoulder.

Mrs. L. J. Morton, St. Albans, Vt., face bruised and shock.

Mrs. Jennie Kolour, 41 High street, Westerly, R. I., shock.

Mrs. Mary E. Scott, Winthrop, Mass., sprained back and shock.

C. F. Burke, Chicago, Ill., sprained wrist and back.

Mrs. James Gannon, Richmond, Vt., rib broken and shock.

Mrs. W. F. Somers, Moretown, Vt., neck injured and shock.

William Overton, colored porter, Boston, cuts and bruises.

Another locomotive was attached to the limited train after the disabled one and baggage car had been sidetracked.

MEN ARMED WITH RIFLES

Patrol the Village of Garland, Maine

GARLAND, Me., Sept. 13.—In response to the belief of scores of residents that the fire which destroyed nearly $20,000 worth of property here Monday afternoon was the result of the activities of a firebug, a thorough investigation is being made by Deputy Sheriff Charles L. Doble of Lagrange, special investigator for the state insurance department, and Deputy Sheriff Arthur R. Levenseller of Dexter.

Since the fire the village has been patroled at night by men armed with rifles. The village, in fact, has been living in terror that other fires may be started at any time.

Highest Golf Course

Gyantse, in Tibet, boasts the highest golf course in the world. The next highest is the course at Gulmerg, in the Himalayas, which is 8,500 feet above the sea level, but Gyantse, standing at a height of 13,100 feet, easily bears off the palm for golf at a high altitude.

Gyantse does not to the casual observer suggest golf, nor does it even appear to be able to furnish room for golf courses, but where Scotchmen congregate, though their total number be only three, a course had to be made, and it has been.

Provided the caddies are willing, golf is possible all the year round, the most unsuitable months being January, February and March, these being the months of the famous, or, rather, infamous, dust storms. The course is one of nine holes, situated on the right bank of the Nyang Chu river. The average length of the holes is 250 yards, the longest being more than 500 yards and the shortest 120 yards.

There is no grass on the course, the whole surface being a hard baked clay, over which, especially in winter, a film of sand is blown. Where this sand drifts a "bunker" is formed. The chief hazards are collections of stones, pits, withered trees, wild irises and sand. Out of the two last named not even a Braid could play, and it is here that the advantage of the local rules is seen. Some of these may be of interest:

1.—No ball can be lost in Gyantse. If not found within a reasonable time another is put down where the first one is thought to have been lost without penalty.

2.—The lie of a ball in sand can be improved by scraping round it with hand or club. (Even then the difficulty of the shot has to be experienced to be appreciated.)

3.—All thorns may be removed from the ball.

Besides the usual caddies (one of whom, by the way, is a Tibetan girl) a forecaddie is an essential here. The most important of his duties is to remove all the flagstaffs from the various holes and carry them to a place of safety after the round is completed. The reason of this is that firewood is very scarce in Gyantse, and even such a slender piece of wood as a flagstaff would be too tempting a bait for a Tibetan.

Derma Viva the Ideal Face Powder

Makes face, hands, arms and neck as white as milk and does not show or rub off. Pimples, Blackheads, Freckles, Moth or Liver Spots cured in a few days. Have handled this preparation for years and recommend it. HOWARD, the Druggist, 157 Central street. Price 50c.

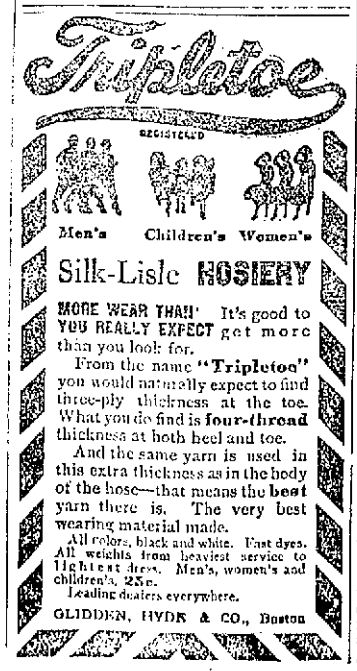

PUTNAM & SON CO.

166 CENTRAL STREET

A New Suit Free

That Is the Unconditional Guarantee That Goes With the Putnam Guaranteed Suit for $15.00.

This suit proposition of ours is full of human interest. It concerns vitally the majority of men who buy clothing. We do not expect it to appeal to the man who is in the habit of paying from fifty to sixty dollars to the merchant tailor for a suit to measure, nor to the man who has been buying our Rogers-Peet clothing for twenty or more dollars a suit.

Our purpose is—to take better care of the thousands of men who have been paying around $15.00 for a suit—to give them better suits for this price than they ever bought before—suits that are as stylish, that fit as well, and that look as well as suits for which they are asked to pay a much higher price.

All of this we do and—We Do More. We sell you a suit for $15.00 and warrant it to wear to Your satisfaction. If for any reason it fails to give you the service you expected it would give, bring back the suit—and

WE WILL GIVE YOU A NEW SUIT FREE

You can't beat that—Nobody can beat it. We know the kind of suits we are selling or we would not make this bold offer.

You Are Going To Be Surprised when you see the new models and new fabrics and colorings in this fall offering of $15.00 guaranteed suits.

English models and American models—soft roll sacks and conservative coats. Men's and young men's with all the smart touches of style for which you'd expect to pay more. All In This Great Guaranteed Suit Collection for $15.00

SOCIAL AND FRATERNAL

A well attended meeting of Division 28, A. O. H., was held last night in Hibernian hall, President Patrick J. McCann occupying the chair. Several propositions for membership were received and referred to an investigating committee consisting of Hugh Tallig, James Lillis and Patrick Keane. An interesting report on the state convention was given by President McCann. He spoke of the growth of the Ancient Order of Hibernians, during the past two years and the good work accomplished. After the meeting adjourned a social entertainment was enjoyed. Remarks were made by Brother Edward T. Slattery and Martin D. Sullivan, and Hugh Tallig and Jos. Garrity sang. At the close of the session a rising vote of thanks was given to Patrick J. McCann, president of the division.

Royal Arcanum

The members of Highland council, Royal Arcanum, was held last night in Highland hall. Considerable routine business was transacted. A class initiation is planned for November 14 and two teams, headed by A. H. Dana and F. E. Jones, were chosen to make the necessary preparations. After the business meeting a reception was held, at which D. L. Keefe is soon to leave this city for California. A whist party followed and three prizes were won as follows: First, A. H. Dana; second, A. E. Kyte; third, Fred Harrison.

FELL FROM CAR

Thomas Broderick Was Badly Injured and Passed Away in St. John's Hospital

Thomas Broderick died Wednesday at St. John's hospital as a result of injuries he received several weeks ago when he fell from an electric car. Deceased is survived by two daughters, Mrs. Jacob Bassler and Mrs. Andrew Miller of this city, and two brothers, Patrick of Westboro and Michael of Boston. The body was removed to the home of his daughter, Mrs. Bassler, 201 Lawrence street, by Undertaker Rogers.

REST AND HEALTH TO MOTHER AND CHILD.

MRS. WINSLOW'S SOOTHING SYRUP has been used for over SIXTY YEARS by MILLIONS of MOTHERS for their CHILDREN WHILE TEETHING, with PERFECT SUCCESS. It SOOTHES the CHILD, SOFTENS the GUMS, ALLAYS all PAIN; CURES WIND COLIC, and is the best remedy for DIARRHŒA. It is absolutely harmless. Be sure and ask for Mrs. Winslow's Soothing Syrup," and take no other kind. Twenty-five cents a bottle.

DROWN

All your sorrows, if they are caused from Piles, Old Sores or a Skin Disease, by using St. Thomas' Salve—Price 35c. All Druggists.

AMUSEMENT NOTES

Opera House

"Officer 666," a melodramatic farce in three acts, was presented before a good sized audience at the Opera House last night. Many present enjoyed the show, while on the other hand others were somewhat disappointed.

The author evidently decided to spring something out of the ordinary on the theatre-going public when he wrote the play, and in that he succeeded, for many of the situations are highly improbable.

The entire action of the play takes place in a mansion in upper Fifth avenue, New York city, and has to do with a police officer who in an unguarded moment is induced to part with his uniform for a brief period, for $500, while the borrower of it is endeavoring to rescue a lady from a web woven around her by a picture thief, who took possession of a millionaire's house in the absence of the owner and was running it as if he were the proprietor.

THE PINK LADY

The musical sensation of the light operatic stage of all Europe and America is the next attraction at the Opera House, in Klaw & Erlanger's comedy with music, "The Pink Lady," which opens tonight.

It seems almost superfluous to introduce "The Pink Lady" at this time, for it has run a year in New York and just terminated at the New Amsterdam theatre the most sensationally successful engagement ever known for a musical offering upon the American stage. When it is considered that this same stage has been given over in past seasons to some of the most phenomenal successes we have ever known, the record of "The Pink Lady" stands out all the more distinctly. For a piece to enjoy such a vogue bespeaks its charms and appeals more eloquently than any words that might be said in its praise in advance. In London, England, at the Globe theatre, its success was even more emphatic and sensational with the consequence that six mammoth production copies of this American product are now touring every part of Europe.

The great success of the story lies in its splendid combination of all the essential qualities that go to make a musical comedy hit. C. M. S. McLellan wrote the book and lyrics in an adaptation of the French farce, "Le Satyre," by Georges Berr and Marcel Guillemaud, which ran for a season at the Palais Royale in Paris. To this tale was added the score by Ivan Caryll of the Gaiety theatre, London, which is conceded to be the best piece of work of this description that has been turned out in years. It possesses that rare combination of being musicianly and melodic and attuned to the popular taste at the same time, for the big numbers have been played around the world for a year now and have added materially to the fame of the piece. Of these numbers, "My Beautiful Lady," "Hide and Seek," "Donny Did, Donny Didn't," "The Girl by the Saskatchewan" and "When Love Goes Astraying," are numbers that have been used for dinners and dances for a long time now.

In the cast are John E. Young, Olga De Baugh, Charles Stone, Tessa Kosta, Harry Depp, Georgie Harvey, Alfred Deery, Minnie Jarbeau, Charles A. Morgan, Lucie Carter, Joseph Monahan, Vinie Bradeome, Robert Wilcox and a host of other equally prominent metropolitan favorites.

THE FORTUNE HUNTER

"The Fortune Hunter," coming to the Opera House on Monday, Sept. 16, for one week, brings with it a record of almost two years' unbroken success in New York and one year in Chicago. But it brings more than that. It brings a hundred and more delicious laughs, innumerable happy little lumps for your throat—thrills, gasps, and spectacles galore. For "The Fortune Hunter" is a sign post that points the way to all things in American life worth while,—one of the brightest, cleanest, happiest comedies that has yet been written in this country.

Keith's Theatre

Only a few more days remain in which to see the eight-act bill at Keith's theatre and no patron of vaudeville should miss the Texas Tommy dance that is being featured there this week. With grace and exceeding dexterity the two couples presenting this dance of the under world, are creating a sensation not heard of since the day of the Merry Widow. While the dancers are making lots of friends the Four Regals in their picturesque scenic production, "The Armorers," are also receiving their share of the plaudits. From the scenic to the humorous. Billy McDermott, king of tramp comedians and warranted laugh producer; McCormack and Irving in "Flirtology," and Dan Mason and company in "The New Chauffeur," are living up to all the kind, things that have been said about them. Jessie Edwards, with her trained Pomeranian Spitz dogs has about as neat an animal act as has graced the boards for some time, the intelligent white canines giving a willing demonstration of what can be done by patience and kindness. Gretchen Spencer, the little lady with "Hitchy Koo" as one of the trio of songs, maintains the high standard of the rest of the bill, and Brown and Small use two good voices to the best advantage.

Merrimack Square Theatre

In the past there have been Sunday shows and Sunday shows, but listen to the following which is the bill to be presented at the Merrimack Square theatre for the coming Sunday concerts. Heading the bill are none other than the Elite Four, a quartet of the first water variety. Then there are the Plando Trio, Goodman Brothers, Arthur and Henderson, Lloyde and Gibson, Fred Bates, Elmer Johnson and five of the latest and best reels of pictures obtainable. It is a three hour show of bright, clean, snappy entertainment out of the beaten path of the usual Sunday offering and one which cannot fail to arouse enthusiasm and appreciation. There will be but two performances given, the matinee starting at 3, while the performances in the evening will be continuous from 7 to 10.30.

Next week at the Playhouse of Constant Surprises, the bill is one which promises to be one of exceptional merit. It is to be top lined by the Great Rajah and four other new offerings, together with some of the latest productions from the photo-play world. Patrons are reminded of the fact that the performances are continuous and that no matter what time one wishes to go there is always something going on from 1 until 10.30 p. m. 'Phone 2053.

The Playhouse

In engaging Hallett Bosworth for one of his players the coming season, Kendal Weston made the wisest move that he ever made. Mr. Bosworth is a fine artist, the man who digs down deep into a character and makes that creature live. Especially convincing is he in the delicate creations such as "Judge Prentiss" in "The Witching Hour," Col. Preston in "Alabama," "Lord Robert Ure" in "The Christian," etc.

Mr. Bosworth has been with many of Frohman's attractions, as well as the best stock companies in America, notably, the Crescent Stock Company of Brooklyn, N. Y., and the Princess Stock Co. of Toronto.

Mr. Bosworth is of slender physique and of blonde complexion and his success at "The Playhouse" is assured.

Tickets are now on sale for the coming week. The box office telephone number is 811. Order in advance and be sure of your favorite seats. Opening week, "The Charity Ball," week of Sept. 23, "The Lion and the Mouse."

Academy of Music

A large audience saw the show at the Academy last night. Sybil Hammersley & Co. in their roaring farce comedy, entitled "The Wrong Room," caught the crowd. Stein and Collins with their lightning changes made a hit. Louis Bovain, the one-armed acrobat, astonished everybody with his difficult stunts. Last but not least, the Flying Dutchman, the man who has walked 40,000 miles, told of his troubles and joys while on his wonderful tramp. The pictures are all good.

The Kasino

As the summer season wanes, many questions have been asked as to the plans of the Kasino management for the future. Believing that there is a demand for a hall which will conduct dancing under proper conditions, the Kasino management will continue the dancing sessions throughout the winter. The present space will be fully protected from the wintry winds, so that dancing may continue under the ideal conditions maintained during the summer.

A LITTLE NONSENSE

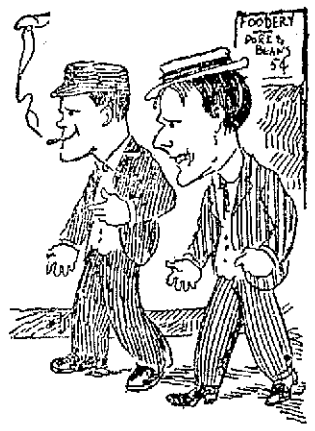

AT THE PROPER MOMENT.

"Didn't you hear all the professor's lecture?"

"Why, no. He began by saying that sleep is the secret of right living—and then I came home and went to bed."

HIGHLY IMPOLITE.

Irritable Man (at other end of 'phone)—Hello! hello! what's the matter with you? Are you 47?

Angry Spinster (at this end)—No; I'm not; who said I was? I'm only 32.

Irritable Man—Oh! ring off!

WHEN YOU THINK OF IT.

Mrs. Knagg—I've just been reading about a young man who was arrested and sent to jail right on the eve of his wedding.

Mr. Knagg—Some men have all the luck.

RUBBING IT IN.

"I didn't mind my daughter getting engaged now and then."

"Well?"

"But she went and got married to some jobless dub she met at a summer resort. I call that carrying frivolity too far."

HER DESIRES.

"Before she married the novelist she wanted to be the heroine of his books."

"Now she wants the royalties."

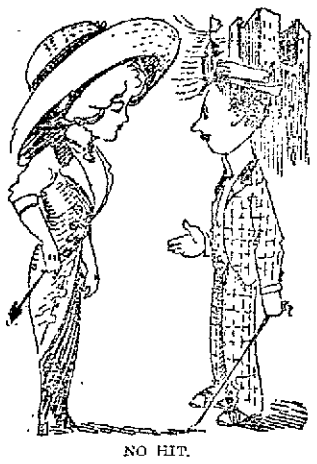

NO HIT.

Reggy—You remind me of a beautiful butterfly, Miss Sweet.

Miss Sweet—You may not be aware that a butterfly is merely a post-graduate caterpillar.

ASKS TO GO HOME

MRS. PICKETT WANTED TO GO TO WASHINGTON TO DIE

She is the Widow of General Pickett—Was Stricken While Addressing a Meeting

PHILADELPHIA, Sept. 13.—When informed yesterday that the chances were greatly against her surviving the attack of pneumonia from which she is suffering, Mrs. Lasalle Corbell Pickett, widow of Gen. George E. Pickett of Civil war fame, requested that she be taken to her home in Washington so that she might die there.

She was taken to the West Philadelphia station in a private ambulance, accompanied by Dr. E. F. Corbell, her brother, and her daughter-in-law, Mrs. Ida C. Pickett, widow of Major George H. Pickett, U. S. A.

Mrs. Pickett had a turn for the worse early in the morning. Her condition when she left Philadelphia was more serious than at any time since she was stricken ten days ago while addressing an open air meeting in Iowa.

Dr. Wesley P. Dunningham, who has had charge of Mrs. Pickett since her arrival here, said last evening that her heart action is continually getting weaker and he believes it is only a matter of a short time when the end must come.

Mrs. Pickett is 70 years old.

MATRIMONIAL

Miss Mildred E. Favor, daughter of Mrs. William A. Favor of this city, and Myron Mathews Davis, son of Walter H. Davis of Augusta, Me., were married last evening at the home of the bride's sister, Mrs. Harlow M. Davis, 148 Cambridge street, Winchester, by Rev. A. Frederick Dunnels, pastor of the Highland Congregational church of this city, assisted by Rev. Paul Gordon Favor, pastor of the Prospect Hill Congregational church, Somerville, brother of the bride.

The bride's sister, Mrs. Harlow M. Davis, was matron of honor, and the Misses H. Irene Weed and Ella J. Perham, both of Lowell, were the bridesmaids. Harlow M. Davis, cousin of the bridegroom, was best man. The ushers were Merton W. Sage of Schenectady, New York, and Henry J. Moakley of Washington. A reception followed the ceremony.

Mr. Davis is a graduate of the Massachusetts Institute of Technology, class of '09, and is assistant examiner in the patent office at Washington, D. C.

After a short trip Mr. and Mrs. Davis will live at Chevy Chase, Md.

BRADY—NOONAN

A very stylish and pretty wedding took place at the Pro-Cathedral, Marlborough street, Dublin, Ireland, on Tuesday morning, Sept. 3, when Mr. Charles Brady, merchant, Mohill, and brother of ex-Councilman John J. Brady of Lowell, Mass., was married to Miss Nora Noonan, youngest daughter of the late Mr. James Sheehy Noonan, of Ballyguile Castle, Castletownroyneers, Co. Limerick. The ceremony (with nuptial mass) was performed by the Rev. Thomas Brady, parish priest, of Kansas City (brother of the bridegroom), assisted by Rev. Fr. Flavin, Adm., Pro-Cathedral. The bride looked charming in a rich gown of white silk and chiffon. She wore a wreath of orange blossoms and white veil. There were two bridesmaids—Miss Kitty Noonan (cousin) and Miss Baby Meade (niece to the bride.) Both the bridesmaids wore dark blue costumes with hats to match. Mr. J. Delany, (solicitor, Mohill, was best man for the bridegroom. Mr. Denis Noonan gave his sister away.

The bride and bridegroom on leaving the cathedral were liberally showered with rice and confetti. The wedding party proceeded to and from the cathedral in motors.

The sumptuous wedding breakfast was partaken of at the Clarence hotel, when a goodly number of invited friends and well-wishers sat down to the repast.

In the afternoon the party proceeded by train, via Westland Row station, to see Mr. and Mrs. Brady off by the L. & N. W. steamer "Cambria," at 4.45 p. m., en route for Holyhead, Bristol and London, where the honeymoon will be spent. The bride's going-away dress was a beautiful shade of grey with hat to match, and she also wore a great coat of grey tweed on the steamer.

The bride, who is popularly known in Mohill, is sister to Mrs. P. J. Reynolds, Main street.

Mr. and Mrs. Brady will be "at home" at Lake View house, Clarashinnagh, on Wednesday evening, 21st inst.

The wedding presents received were very numerous and costly.

TYPHOID FEVER

IS SPREADING IN NEW YORK STATE

A Large decrease in Scarlet Fever, Measles and Diphtheria—Increase in Smallpox and Tuberculosis

ALBANY, Sept. 13.—Dr. Eugene H. Porter, state commissioner of health, points out that the July reports show an increased prevalence of typhoid fever throughout the state, but a 50 per cent. decrease in both scarlet fever and measles. There is a slight increase in smallpox and in tuberculosis cases reported. There was a remarkable decrease in the number of diphtheria cases.

In the month there were 11,347 deaths.

The warning given in the July state health bulletins regarding poliomyelitis appears to have been timely, inasmuch as outbreaks of this disease have been reported from several localities. The greater prevalence of the malady is in the western end of the state, and it has attacked the more populous sections. A number of cases have been found in Greater New York.

As usual during July several deaths were caused by tetanus, but owing to the general observations of a sane Fourth of July no fatalities were due to tetanus following injuries received on that day.

About 100 friends of Mrs. C. J. Wood tendered her a very pleasing surprise last evening when they presented her a dining-room table of quartered oak. Mrs. Wood thanked her friends in a very pretty speech, after which refreshments were served and music enjoyed.

THE SUN CLASSIFIED ADVERTISEMENTS

TO LET

GOOD, AIRY TENEMENT, 5 ROOMS. Apply 284 Fayette street.

TO LET—A MODERN FLAT OF 5 rooms with bath, all hardwood floors, steam heat, electric lights, in a desirable part of the Highlands, rent reasonable. Apply today to Eugene G. Russell, 407 Middlesex St.

TO LET—DOWN STAIRS FLAT, 6 rooms, with bath and hot water, near the corner of Westford and Foster Sts. Rent $23 a month. Apply at once to Eugene G. Russell, 407 Middlesex St.

TO LET—AT 548 STACKPOLE ST., 5-room tenement with large yard. Inquire on premises.

PLEASANT SUNNY FLAT OF SIX rooms, pantry and bath, modern conveniences. Inquire at 37 Smith street.

STORE, 102 GORHAM STREET, TO let. For particulars write H. Coulson, R 1 B, 42 Pelham, N. H.

TO LET—PLEASANT, SUNNY, 5-ROOM TENEMENT; bath, pantry, hot and cold water. Rent reasonable. Apply 55 Puffer street, Highlands.

TO LET—TENEMENT, 5 ROOMS, bath, $9 a month, on car line. Barn if desired; also half house, 6 rooms, bath, pantry, set tubs, hot water, $13 month. Apply 267 Hildreth street.

TO LET—UP-TO-DATE FLAT ON Christian Hill, 6 rooms, steam heat, all conveniences, $16. 14 Courtland St.

COTTAGE OF SIX ROOMS AND bath to let. Inquire at 975 Central St.

TO LET—NEAR LOWELL BLEACHery, a new, modern flat. Rent, $13 per month. Inquire at No. 937 Gorham St.

7-ROOM TENEMENT TO LET; bath, hot water, furnace, at 46 Schafer st.; $12. Apply Schutz Furniture Co., 319 Middlesex st.

FURNISHED ROOMS, NEWLY PAPered and painted, suitable for light housekeeping, to let. Call 75 East Merrimack st.

ROOM SUITABLE FOR BARBER shop or business office, to let, on second floor of the Harrington bldg., 52 Central st.

NEWLY FIXED UP FLATS TO LET. One at 43 Prospect st. Two at 145 Cushing st., $1.50 a week. Three at 68 Elm st., $1.75 a week. One at 43 Elm st. 5 rooms, $2.00 week. Inquire Joseph Flynn, 71 Chapel st.

BARBER SHOP TO LET AT 93 Concord street, excellent location, also flat of five rooms with modern improvements, including piazza at 35 Pond st. Inquire Hogan Brothers.

5-ROOM TENEMENT TO LET; ALL in first class repair, at 76 Tyler st. rent $2.50 a week. Apply at 202 Hildreth Bldg. or tel. 1583.

BARN TO LET, FOR THREE horses and lots of carriage room; would make a fine place for a garage, near Westford st. $6 a month. Apply to Eugene G. Russell, 407 Middlesex st.

STORAGE FOR FURNITURE. Separate rooms $1 per month for regular $2 two-horse load. The driest and cleanest place for storage in Lowell. Telephone connection. O. F. Prentiss 356 Bridge st.

Baby Carriage Tires
Put on, 25c up. Prompt service and good work.
GEO. H. BACHELDER
POST OFFICE SQUARE

DWYER & CO.
PAINTERS DECORATORS AND PAPER HANGERS
Estimates on all kinds of jobs, large or small at 170 Appleton street.

TO LET

TO LET CHEAP—FIVE AND SIX-room, first class tenements for only $10 per month, good location. Apply at once to Eugene G. Russell, 407 Middlesex street.

TWO FURNISHED OR UNFURnished rooms to let. Apply 32 West St.

HOUSE OF 12 ROOMS TO LET, 28 Tyler street; bath, gas, furnace heat; in good condition. Apply 26 Tyler St.

VERY WARM AND SUNNY 3, 4 AND 5-room apartments to let, corner Lakeview, Aiken and West Sixth streets, $1.50, $2 and $2.50 weekly. 'Phone 1232-5, or call 145 Orleans street, near Hildreth. Mrs. H. Chaput.

TO LET—CORNER FLAT, MIDDLESex and Queen streets, $2; No. Franklin court, 5 rooms, all separate, $2.25, Centralville, 5 rooms, $1.00; half double house, all modern improvements, $19 per month. Just off Central on Tyler street, lodging house, steam heat, $25 per month. T. H. Elliott, 64 Central street.

UPSTAIRS TENEMENT OF 5 ROOMS to let at 54 Gates street. Inquire on premises.

FIVE-ROOM TENEMENT TO LET at 629 East Merrimack St. Inquire on premises. Rent, $1.75 per week.

TO LET—ON EDGE OF HIGHlands, furnished room, steam heat bath, telephone, etc. Inquire at A. W. Dows & Co.

PRACTICALLY NEW, 6-ROOM TENEMENT to let on West Ninth street. Inquire at 16 Elmwood avenue.

FIVE-ROOM TENEMENTS WITH bath, to let; $2.50 per week, Lane Ct., 2 minutes' walk to Shaw hosiery. Apply T. J. Bentley, 87 Lane street.

SIX-ROOM FLAT WITH BATH, TO let, at 939 Central street. Inquire 506 Gorham street.

PLEASANT, SUNNY FLAT OF SIX rooms, pantry and bath, to let; modern conveniences; 59 Foster St. Inquire at 61.

STORES TO LET IN THE LEBLANC building. Best location in Centralville. Fine opening for a furniture store or grocery store. Can let stores singly or connected. Will suit tenant for space and price. See me at once and talk it over. T. H. Elliott, 64 Central street.

TWO SIX ROOM TENEMENTS WITH bath room, to let cheap; $15, in the Highlands. Apply to Eugene G. Russell, 407 Middlesex st.

TO LET
IN THE HIGHLANDS, NEAR Westford street, 5-room tenement, bath and pantry. Rent, $13. Six room cottage, bath and barn. Rent, $15. On Fifth street, 6-room tenement. Rent $10. Sixth street, 6-room flat, bath and pantry. Rent, $14. G. L. Hubbard, 26 Runels building.

We Will Paper Rooms for $2.00
And furnish the wall paper. Dealer in wall papers at very lowest prices; also paperhanging, whitewashing, painting. Estimates given on large or small jobs. All work guaranteed. Max Goldstein's paint store, 155 Chelmsford street. Tel. 2897-1.

MANUFACTURERS OF
Cabinet Work of All Kinds to Order
Stores and offices fitted up. Wood turning, jobbing and repairing. Old furniture repaired and finished. New furniture made to order.
36 Fletcher Street Telephone
F. W. CRAGIN & CO.
LOWELL, MASS.

SPECIAL NOTICES

LAWLESS NOONEN'S HAIR STAIN. Black, brown, 25c. Dows, Lowell Pharmacy, Noonan's stores. T. Lawless Noonen & Co.

MRS. D. A. THOMAS, WHO HAS been a teacher for several years, will give private lessons in English, French and oil painting, at 20 Anderson St., commencing Sept. 16. For particulars please call evenings.

W. F. TRUMBELL, HAS JUST THE piano that you are looking for, high grade, low in price, easy terms and no interest, 101 Westford street.

CARPENTER WORK AND JOBBING done at reasonable prices. E. H. Craig, 59 Third street. Tel. 1552-3.

MIDDLESEX MEDICAL DISPENSARY, 54 Middlesex street. All diseases treated.

STOVE LINING, GRATES, COVers, centers, water fronts, etc., carried in stock and furnished for all ranges, at short notice. Work done at lowest prices. Call or telephone 1977-1. Quinn Furniture Co., 160 Middlesex st.

PIANOS AND ORGANS TUNED AND repaired. Tuning $1. J. Kersham, 190 Cumberland road. Tel. 2463.

BENT'S NO. 1 KILLS LICE ON children. Excellent for browntail moth itching, ivy poison, hives, mange, salt rheum, falling hair. 25 cents at Falls & Burkinshaw's.

LIMBURG CO., CHIMNEY EXPERTS—Chimneys swept and repaired. Residence 1128 Bridge st. Tel. 945.

THE SUN IN BOSTON—THE SUN IS on sale every day at both news stands of the Union station in Boston. Don't forget this when taking your train for Lowell.

DRINK GLORIA FOR HEALTH Sold everywhere.

LEGAL NOTICES

The Commonwealth of Massachusetts

OFFICE OF THE MERRIMAC VALLEY WATERWAY BOARD
Room 131, State House, Boston,
September 7, 1912.

Notice is hereby given that the Merrimac Valley Waterway Board, established under the provisions of chapter 708 of the Acts of 1912, for the purpose of making a survey and study of the possibilities of development of navigation and power in and along the Merrimac River, will hear parties interested in this subject as follows:

September 16, 1912, at 7.30 P. M., at the City Hall in Newburyport.

September 17, 1912, at 7.30 P. M., at the City Hall in Haverhill.

September 23, 1912, at 7.30 P. M., at the City Hall in Lawrence.

September 24, 1912, at 7.30 P. M., at the City Hall in in Lowell.

The board will be pleased to receive any suggestions, in writing, which parties unable to be present at these hearings may desire to file with the board.

For the Board,
CHARLES C. PAINE, Chairman.

PEKIN RESTAURANT
The BEST PLACE in the city to get your DINNER during the hot weather is at the Pekin, 29 Central St. Open Sundays. Prompt and efficient service.

W. A. LEW
Steam dyeing and cleaning of ladies' and gents' wearing apparel. 30 years in the business.
49 JOHN STREET

HELP WANTED

MALE HELP WANTED—COTTON mill card room second hands; also speeder fixers and card grinders, slasher tenders, loomfixers and second hands for spinning. Charles P. Raymond, 294 Washington St., Boston.

BOY WANTED AT ONCE. APPLY Caesar Misch Co., Central St.

WEAVERS, MALE AND FEMALE, wanted, on fine cotton goods, out-of-town. Good wages, pleasant surroundings for families. No trouble. See Mr. Harms, room 1, Arlington hotel.

JACKSON'S EMPLOYMENT AGENCY will supply you with all kinds of reliable help free of charge at a short notice. Telephone 3996-1, or call at 5 Grand St.

WANTED—EXPERIENCED OR INexperienced girls to work in packing room. Field Lumbert Co., 21 West Adams street.

EXPERIENCED WASHER WANTED at New System Laundry, 2 Revere St.

WANTED—A HELPER AT JOHNston's bakery, 15 East Merrimack St.

BOYS AND GIRLS TO LEARN SHOE making business, excellent opportunity to learn a good paying trade. Robinson & Hazelton Co., Rockingham street.

WOOD CHOPPERS WANTED TO cut 200 cords wood. Apply John Healey, Graniteville, Mass.

FREE—HANDSOME SILVER MESH bag for selling 30 packages of Pepsin Chewing Gum at 5c each. Write C. R., Sun office.

AGENTS SELLING WOOLEN SUITings or cloth, suitable for tailoring trade. Get inside prices at Bannon's, 612 Broadway, Providence, R. I.

MAIL CARRIERS, POST OFFICE clerks wanted, $80 a month. Lowell examinations Nov. 5. Free coaching. Franklin Institute, Dept. 158S, Rochester, N. Y.

POSITIONS FREE OF CHARGE—10 teamsters for lumber camps, 100 laborers, cotton and woolen weavers, 4 ring spinners, 5 ring spinning doffers, 1 spooler, 3 winders, 6 fly frame tenders, twisters, spoolers, card room help, wet finisher loomfixer; out-of-town. All these mill positions given free of charge. Table girls, house girls, office girls, box shop help, kitchen girls. Lowell Reference Employment Agency, 407 Middlesex street, Lowell, Mass. A. Martel, Prop.

WANTED—FOREMAN FOR ROBBIN mill, to make speeders, twisters and filling. Good pay to steady, reliable man, write A. C., 257 Pine street, Manchester, N. H.

EXPERIENCED YOUNG MAN wanted to work in market and deliver orders. Apply Belvidere market, 107 East Merrimack street.

GIRL WANTED FOR GENERAL housework, in small family; no washing, must be a good cook and give references. Apply evenings 279 Nesmith st.

WEAVERS WANTED
Apply Faulkner Mfg. Co., North Billerica, Mass.

SPINNERS WANTED
Talbot Mills
North Billerica, Mass.

M. H. McDonough Sons
UNDERTAKERS and EMBALMERS
Prompt Service Day and Night.
108 Gorham St. Tel. 906-1

If you want help at home or in your business, try The Sun "Want" column.

HELP WANTED

CARPENTERS AND A NUMBER OF laborers wanted. Apply Riter Conley Co., at Gas Works, School St.

EIGHT OR 10 MEN WANTED BY the day. Apply Hood farm.

WANTED—A YOUNG MAN TO DO general work and also work in a plumbing store. No one but a graduate of the grammar or high school need apply. Good opportunity for the right man. References required. Apply to T. Costello, 212 Central St.

TEN MEN WANTED BY THE DAY. Apply Hood farm.

EXPERIENCED KITCHEN GIRL wanted at 92 John street.

MAN WANTED TO HELP ON FARM and work on milk wagon. I. F. Harrington, Ballardvale.

WANTED—MAN TO RUN BUZZ planer. Wm. K. Aldrich, 587 Dutton st.

WOMAN WANTED FOR GENERAL work. Apply Mrs. Nettie Saunders, 68 Gates street.

WORSTED DRAWING ROOM HELP wanted. Worsted twisters and spinners. Apply Glasgborough Mills, Willes, N. H.

WEAVERS WANTED
Special inducements for family help containing Knowles weavers. Excellent tenements. Good work. Best price list in New England. Yantic Woolen Co., Yantic, Conn.

KNITTERS, LOOPERS
On Banner Machines. Experienced and learners. Steady work guaranteed.
Shaw Stocking Co.

WANTED
Young man for position as assistant to order and estimating clerk. Excellent opportunity for a man of intelligence and ambition. Address Merrimack Color Press, Inc., Rogers street.

SITUATIONS WANTED

COMPOSITOR, THREE YEARS EXperience on book and job work, wants situation. F. H. Jones, 32 Broadway.

WANTED

BOARDERS AND ROOMERS WANted. Rooms $1 up. Board, Gents, $2.50; ladies, $2. Weston house, 63 Brookings St. First street above Merrimack Square theatre.

CHILDREN WANTED TO BOARD at a good place in the country. Address Mrs Frederick Morkee, Kenwood, Dracut, Kilby st., cement house.

Bright, Sears & Co.
WYMAN'S EXCHANGE
Bankers and Brokers
SECOND FLOOR

The Taylor Roofing Co.
Are sole agents for Murley's Rubber Roofing for Lowell and adjoining towns—All goods delivered to any part of the city free of charge. 36 years practical experience at roofing. Galvanized nails used for shingling. Shop and residence 140 Humphrey St. Tel. 969

FOR SALE

FOR SALE—UPRIGHT PIANO AND chairs, tables, sewing machine; also automatic oil heater, art square, pictures, at Mrs. T. F. Jean, 158 Merrimack street.

FOR SALE—Very good pig feed at $10 a ton, 125 Charles street.

FOR SALE—A GOOD CORNER store and tenement, Gorham St., near Davis Sq.; old established dry and fancy goods, candy, etc. Will sell stock if required; owner has another store in another part of the city and cannot attend to both. Tel. 3773-1 after 6 p. m.

FOR SALE—DRY, HARDWOOD kindlings, delivered in one or two dollar loads. Wm. K. Aldrich, 587 Dutton street.

FOR SALE—BUTCHER WAGON, two light express wagons and harness, bathe with tools; also furniture, stoves and carpets, cheap. 80 Plain St.

THREE HORSES FOR SALE. PAIR weigh 2400; work single or double, useful, sound kind; warranted in every way; pair for $90 or choice $45; out of work; for one nice driver, 1050, sound and safe for lady to drive or handle; team complete, $55. Call Mrs. Morse's farm near car barn, North Woburn.

FREE
TO THE
SICK

It matters not the name of the disease you are suffering with, how many physicians you have taken treatment with, do not be discouraged. DR. TEMPLE'S TREATMENT WILL CURE YOU. Cancers, Tumors, all acute and Chronic Blood and Nervous Diseases of Men and Women. Hydrocele, Varicocele, Stricture, Prostatic Diseases, Piles, Fistula, Fissures, Ulcers, and all Rectal Diseases WITHOUT THE USE OF THE KNIFE. Diseases of the Eye, Ear, Nose, Throat, Skin, Stomach, Liver, Kidneys, Bladder, Bowels and Rectum. Epilepsy, and all Nervous diseases.

Terms are always made to suit the convenience of anyone applying for treatment, and very reasonable charges. Do not treat elsewhere until you have investigated methods and terms. Lowell office, 97 Central St., Mansur block, Wednesday, 2 to 4; 7 to 8. Sundays, 10 to 12. Consultation, Examination. Advice FREE. Boston office, 1096 Boylston street, near Massachusetts avenue. Hours by appointment only.

Carroll Bros.
Plumbers, Steam Fitters and Sheet Metal Workers
36 Middle St. Telephone 1650

If you want help at home or in your business, try The Sun "Want" column.

REAL ESTATE FOR SALE

FIVE-ROOM CEMENT BUNGALOW for sale, near Princeton street; oak doors, bath, hot water heat, set tubs, cemented cellar, large veranda, excellent lot of land. Price very reasonable. New 8-room house, near High-land club house in St. Margaret's parish, steam, hardwood floors, bath, set tubs, electricity, etc, $3000. Lot land on Harvard street, assessed for 15c a foot; will sell for 11 cents a foot. Seven room house, near Forrest street, newly painted and shingled, bath, 4000 feet land, $2000. Two-tenement house, Stevens street, 6 rooms, bath and pantry each tenement, corner lot, 8510 ft., fruit, $3600. Gorham street, 8 room house, hot water heat, barn, 11-3 acres of land, $3500. Cottages and two-tenement houses in all parts of the city. Abel R. Campbell, 417 Middlesex St., corner Thorndike.

LOST AND FOUND

PAIR OF GLASSES FOUND. OWNer can have same by proving property and paying for this advertisement, at 492 Gorham St.

FOUND—HOUND DOG; NO NAME on collar. Telephone 2917.

TWO PAY ENVELOPES LOST SATurday night on Gorham street, vicinity of Merrimack square, No. Chelmsford or Gorham St. car. Reward. Notify B 19, Sun office.

GOLD WATCH ON LEATHER FOB lost near Heinze Electric or between Lawrence street and Pollard's. Reward at 25 Nesmith street. Tel. 2477-3.

MONUMENTS AND MEMORIALS
Of all descriptions in granite, marble and bronze. Our manufacturing plant has the most modern power equipment and every labor saving device.
GUMB BROS.
Cor. Gorham and Anderson Sts.
Near Edson Cemetery.
Telephone 1017.

FOR SALE—A good cottage house at a bargain near Fort Hill Park, seven rooms, hot and cold water. Price for immediate sale nineteen hundred dollars.

FOR SALE—Fine residence of seven rooms near Moody street will be sold for twenty-seven hundred dollars, if sold at once.

FOR SALE—Cheap, a new modern two flat house with all hardwood floors, steam heat, electric light, and everything up-to-date. Price low.

"Your Satisfaction Is Our Success"
Eugene G. Russell
Fire Insurance and Real Estate
407 MIDDLESEX ST.

CHIN LEE & CO.
Chinese and American Restaurant
Dining rooms reserved for ladies for private parties. This restaurant is open from 11.30 a. m. to 1 a. m., including Sundays. 117 Merrimack st, near John st. Telephone 1322.

If you want help at home or in your business, try The Sun "Want" column.

TRAINS TO AND FROM BOSTON

SOUTHERN DIV.

To Boston Lve.	To Boston Arr.	From Boston Lve.	From Boston Arr.
5.45	6.50	8.00	8.41
6.23	7.26	8.14	7.32
6.48	7.50	7.23	8.25
b6.50	7.53	7.58	8.33
7.00	8.06	10.21	9.28
7.27	8.03	9.00	9.57
7.28	8.45	8.24	10.07
7.38	8.35	10.00	10.35
8.30	9.28	11.30	10.07
10.10	10.22	12.30	1.07
9.45	10.35	1.00	2.37
9.57	11.04	2.00	2.56
10.30	11.20	3.00	3.51
11.00	11.55	b3.47	5.02
12.13	1.09	4.00	4.36
1.45	2.37	4.14	5.32
2.34	3.27	5.00	5.57
3.15	4.05	b5.21	6.23
3.35	4.35	5.45	6.18
4.37	5.31	6.14	7.06
5.25	6.15	6.34	7.19
b5.11	7.12	8.00	8.33
6.17	7.00	8.30	9.08
7.15	7.57	10.30	11.38
9.45	10.21	11.17	12.13

SUNDAY TRAINS

SOUTHERN DIVISION

6.48	7.37	8.00	8.03
7.21	8.05	1.00	10.21
8.05	9.00	11.30	12.07
8.48	9.41	4.00	4.51
9.20	10.12	5.30	6.22
10.20	11.24	8.00	8.38
2.25	3.03	8.45	9.03
5.10	6.00	9.15	10.24
6.25	7.05	10.14	10.55
7.31	8.10	10.20	11.55
8.45	10.27		

WESTERN DIV.

To Boston Lve.	To Boston Arr.	From Boston Lve.	From Boston Arr.
6.46	7.35	10.50	8.06
8.05	9.08	8.23	9.20
9.15	10.42	9.14	10.24
b10.0	11.19	10.55	11.56
11.00	12.15	11.50	12.54
12.02	1.10	2.14	3.20
21.27	2.02	3.30	4.46
3.17	4.25	5.14	6.10
7.00	8.10	6.03	7.04
8.02	11.14	7.00	7.52
		8.35	10.05

SUNDAY TRAINS

WESTERN DIVISION

8.00	9.30	8.40	9.38
12.30	1.10	12.00	1.04
3.00	5.16	2.31	3.23
5.45	7.08	5.05	6.16
8.00	10.02	6.29	8.48
		8.40	9.42

References:

x Runs to Lowell Saturdays only.
a Via Lawrence Junction.
b Via Bedford.
c Via Salem Jct.
z Via Wilmington Junction.
n Will not run September 2.

LOCAL NEWS

You want printing; Tobin's Printery.

Try Lawler's Printing, 29 Prescott

W. P. Hovey, mandolins, banjos, guitars, 400 Wyman's Exchange. Telephone 153-2.

Mrs. J. Landry of Lakeview avenue has returned to her home after an extended vacation in Canada.

Miss Lauretta Gillis has returned to her home after spending a very enjoyable six weeks' vacation at Prince Edward Island.

Dr. John T. Donohue, after a month's absence from the city, has returned and is now ready for business at his office, 3 Runels building.

At a meeting of the board of directors of the Traders National bank, held yesterday, Mr. Walter W. Cleworth was unanimously elected assistant cashier.

Physicians who secure reservations in the New Gas building before the partitions are put in can have their offices laid out to suit their wishes. Some doctors have already secured offices and decided up the space to suit their business needs. For plans and further information call at The Sun (temporary office), 115 Paige street.

FAMOUS PICTURES

Painted by Artist Fragon and To Be Placed in the Gallery of J. P. Morgan in New York

NEW YORK, Sept. 13.—Private advices from London say that J. P. Morgan has removed from his residence at Princes Gate two famous pictures known as the "Grasse Fragonards" and has shipped them to New York, where they will hang in his private gallery. The "Grasse Fragonards" series was painted by Fragonard in 1776 by order of Louis XV, of France for Mme. Du Barry. The pictures by odd chance never reached their destination but returned to Fragonards' studio until 1793 when in the Reign of Terror they were secreted secretly to his native city, Grasse. A French art expert discovered the paintings in 1898 and took them to Canada, where they fetched $250,000 at auction.

RED BOTTLE

SEALING WAX

For sealing jug and bottle tops. It keeps them absolutely airtight. Pound 15c

REFINED

PARAFFINE WAX

For sealing jelly glasses and preserve jars. It is tasteless and odorless. 3 pounds 25c

OAK KEGS

FOR HOUSEHOLD USE

These are suitable containers for your cider, wines and hop beer. Our kegs are all in prime cooperage. We have them in 5, 10 and 20 gallon capacities. 5 Gallon Keg 97c

BOTTLE AND JUG

CORKS

In all the sizes.

C. B. COBURN CO.

AT 91 MARKET ST.

FREE CITY AUTO DELIVERY

EMERILE N. BIRON

PIANO and HARMONY

Reserves Teaching 8 to 30th

Room 12 Keith's Theatre Building

Telephone.

Miss Theresa Kneafsey

TEACHER OF PIANO

Will resume teaching Sept. 16. Residence, 27 Bourne street.

Teacher of Violin

EMIL J. BORES, the well known violinist and leader of the orchestra at the Lowell Opera House, will resume teaching SEPT. 16th, 30 West Sixth street. Tel. 1773-3.

RUBBISH CAUGHT FIRE

Starting Stubborn Blaze on Prince Street

A stubborn blaze broke out in a pile of rubbish under a stairway leading to the cellar of a house at 78 Prince street shortly before 11 o'clock this morning and although the damage did not prove to be large, huge volumes of smoke poured through the cellar windows and hallway and filled the street and gave people in the vicinity an idea that there was a big fire in progress.

The cause of the fire is unknown but was probably caused by spontaneous combustion or some person accidentally dropping a lighted match or cigaret stub in the pile.

The fire was burning in a lively manner when discovered and one of the occupants rushed to box 77 at the corner of Worthen and Moody streets and pulled in an alarm. When the department arrived on the scene a line from the chemical was directed on the fire and after several minutes of playing on the flames the fire was extinguished. The building is owned by the Merrimack Manufacturing Co.

U.S. ABOUT TO INTERVENE

Warships Will be Sent to Santo Domingo

WASHINGTON, Sept. 13.—The United States is about to intervene in Santo Domingo. Warships will be despatched at once to the island. A revolution has broken out which threatens Americans and other foreign interests.

AT SOUTH LOWELL

Branch St. Marie, A. C. F., Will Attend Church and Receive Communion Sunday

The members of Branch St. Marie, A. C. F., of South Lowell, will receive communion in a body next Sunday at the 8.30 o'clock mass which will be celebrated by Rev. Henri Wateile, O. M. I., pastor of St. Joseph's parish. The occasion will be the sixth anniversary of the foundation of St. Marie's parish and the event will be observed in a fitting manner.

The sermon, an appropriate one on the occasion will be delivered by Rev. Fr. Wateile and the regular church choir will render a special program of music. Previous to the mass the Artisans will parade from their hall to the church. Afterwards a banquet will be served at the home of Mr. Redmond Degagne, where speeches will be given by the pastor of the parish, Rev. Antoine Amyot, O. "M. I." and several other clergymen as well as by the president of Branch St. Marie, Mr. Albert Morin.

IN BOOTT MILLS

Young Woman Had Head Caught in Machine This Morning Receiving Painful Injuries

An accident which might have fatal results occurred this morning in the combing room of the Boott mills, when a young woman named Annie Edwards got her head caught in a machine, receiving a fracture of the skull and other wounds.

The accident occurred early this morning and the injured woman was removed to the Lowell hospital, where she received treatment. The officials of the hospital stated this afternoon that the woman's condition is serious. She resides in Amory street.

Militant Suffragettes

OTTAWA, Ont., Sept. 13.—The English militant suffragettes who decided to go to Canada at an early date as a protest against the Canadian premier's views on suffrage will find themselves stopped by an order from the department of immigration on the ground they are undesirable in the meaning of the immigration act.

NOTICE

The Bartenders' union will hold their regular meeting Sunday afternoon at 2.30. All members are requested to make a special effort to attend.

Per order,

PATRICK FITZGERALD, Pres.
JOHN J. QUIRK, Secretary.

Special Piano Bargain

$125

Is all we are asking for this beautiful, new upright

PIANO

Brilliant tone, fine case, perfect finish.

We have also several other new upright pianos that we will dispose of at a sacrifice.

RING'S

Largest, Most Reliable Piano House

110-112 MERRIMACK STREET

If you want help at home or in your business, try The Sun "Want" column.

Algy to the Rescue

DEATHS

BURFORD—Mrs. Mary A. Burford died yesterday at her home, 730 School street, aged 65 years. She leaves one son, Harry S. Burford, and one daughter, Mrs. Fred Crackneck in Michigan.

DUNN—John M. Dunn, child of Martin and Nellie Dunn, died Thursday afternoon at the home of his parents, 23 Central street. Besides his parents he leaves one sister, Mary.

FERINANDEZ—Arthur Ferinandez, beloved child of Victoria and Manuez (Jesus) Ferinandez, died yesterday afternoon at the home of his parents, 47 Summer street, aged 11 months.

SLANKIEWICZ—Wanda, aged 1 year and 5 months, infant daughter of Mr. and Mrs. Joseph Slankiewicz, died today at the home of her parents, 231 Fayette street.

FUNERAL NOTICES

BRODERICK—The funeral of Thomas Broderick will take place tomorrow morning at 8.15 from the home of his daughter, Mrs. Bassler, 201 Lawrence street. At 9 o'clock a high mass of requiem will be sung at St. Peter's church. Burial in St. Patrick's cemetery. J. F. Rogers in charge.

DALTON—The funeral of Patrick Dalton will take place tomorrow morning at 9.30 from the chapel of J. F. O'Donnell & Sons. Burial in St. Patrick's cemetery. J. F. O'Donnell & Sons in charge.

DUNN—The funeral of John M. Dunn will take place on Saturday afternoon at 3 o'clock from the home of his parents, Martin and Nellie Dunn, 323 Central street. Burial will be in St. Patrick's cemetery. Undertakers M. H. McDonough Sons in charge.

KITTREDGE—Died at her home, 23 South Canton street, Sept. 13, Grace T. Kittredge, aged 35 years. She leaves to mourn her loss her parents, William N. and Phoebe C. Kittredge, and a sister, Mrs. George H. Moody. Funeral notice later.

FUNERALS

KAZALSKI—The funeral of Stanislawa Kazalski took place Thursday afternoon at 2 o'clock from the home of her parents, No. 100 Lakeview avenue. Services were conducted at Holy Trinity church at 3 o'clock by Rev. Fr. Ogonowski. Burial was in St. Patrick's cemetery and was in charge of Funeral Director James W. McKenna.

CLARK—The funeral of Edward P. Clark took place yesterday afternoon from his residence, 61 Clark road. Rev. A. C. Ferria officiated. Edward E. Adams and Warren T. Reid sang "Rock of Ages" and "Nearer, My God, to Thee." The bearers were Dr. E. J. Clark, Albert J. Trull, Frank B. Trull and John B. Foster. Burial was in the family lot in the Clark cemetery in charge of Undertaker John A. Weinbeck.

BLISS—The funeral services of William Wilson Bliss were held yesterday afternoon from the home of his parents, 1085 Middlesex street, Rev. Frank H. Alger, pastor of the Pawtucket Congregational church, officiating. There were many beautiful floral offerings. Burial took place in the family lot in Westlawn cemetery, where the committal service was read by the Rev. Mr. Alger. The funeral arrangements were in charge of Undertaker William H. Saunders.

BICKFORD—The funeral of Mrs. Mary F. Bickford took place yesterday from her home, 46 West Meadow road, Rev. N. W. Matthews officiating. The bearers were Vernon French, Henry Carpenter, Fred Richards and Frank Peavey. The services were attended by many relatives and friends and the floral tributes were many and beautiful. Burial was in the Edson cemetery, C. M. Young in charge.

SUPRY—The funeral of Mrs. Julia Supry took place yesterday from her home, 19 Grove street. Rev. J. H. Paradis officiating. Albert L. Mertrud and Rev. Mr. Paradis sang appropriate selections. The bearers were Gilbert Supry, W. A. Ryan, Albert L. Mertrud and C. Chapdelaine. Burial was in the Edson cemetery, C. M. Young in charge.

McEVOY—The funeral of the late Mrs. Sophia McEvoy took place this morning at 8.30 o'clock from the home of her daughter, Mrs. William H. Wood, 186 Aiken avenue, and was largely attended by sorrowing relatives and friends. The cortege proceeded to St. Michael's church, where at 9 o'clock a high mass of requiem was celebrated by Rev. Denis Murphy. The choir, under the direction of Mr. Thomas P. Boulger, sang the Gregorian mass, the solos being sustained by Miss Margaret Griffin and Mr. Boulger. Miss Carolyn White presided at the organ. The bearers were: Messrs. W. H. Wood, H. C. Myers, R. Moffatt, H. Trueman, sons-in-law of deceased, and F. Moffatt, grandson of the deceased.

Among the many beautiful floral tributes were a mammoth pillow inscribed "Mother," from Mamie; large standing cross on base, inscribed "Mother," from Rose; heart of roses with ribbon, inscribed "Mother," from Kit; large wreath with purple ribbon inscribed "Mother," from Dove; bouquet of sweet peas from Mrs. Myers; bouquet of asters, from Mrs. Moffatt; also several wreaths from other friends. The interment was in the family lot in Mt. Calvary cemetery, Boston. Undertaker James H. McDermott had charge.

Many representative professional men have already secured offices in The New Sun building. Now is the time to make your wants known if you are thinking of locating in this modern, fireproof building. Call at The Sun (temporary office), 115 Paige street for further particulars.

C. F. KEYES, Auctioneer

Office, Old B. & M. Depot, Storehouse and Commission Rooms, Green Street, Tel. 1485

EXTRAORDINARY SALE of REAL ESTATE

INCOME OF ABOUT EIGHT HUNDRED AND FORTY DOLLARS A YEAR. LOCATED AT NOS. 135-137-139 SALEM STREET—TOMORROW AFTERNOON AT 3 O'CLOCK.

The property consists of a block, stable and about 5642 square feet of land, renting for about $70 a month. The above property will be offered for absolute sale on the day and hour advertised, regardless of any condition of the weather. The block consists of four tenements and a store, one tenement of 10 rooms renting for $13 a month, one of eight rooms renting for $10 a month, one of four rooms renting for $7 a month, one of three rooms renting for $5 a month, and they all are rented to first class tenants. The store and stable rent for $35 a month and are under a lease which has a few years to run. The property is in good shape.

Now, then, this property is located on the northwesterly side of Salem street and is about half way between Cabot and Pawtucket streets. It is an ideal location for a store and it is very convenient for the many tenants to the number of large industries that are within 10 minutes' walk of it. The fact of it having a large frontage on Decatur avenue as well as on Salem street is certainly a great advantage to the property. When you stop to consider the location, the income and the large frontage on two streets it is one of the best parcels that has been offered at public auction this year and someone is bound to get a great bargain.

Speculators, look this property up.

Make all inquiries of the auctioneer, who is in full charge.

C. F. KEYES.

Terms: $500 to be paid to the auctioneer as soon as struck off.

TOMORROW AFTERNOON at 3.45 O'CLOCK

Three buildings and about eighty-seven hundred square feet of land at Edgerley's court off Charles street. On the premises regardless of any condition of the weather, I shall offer the above property for absolute sale. In the three buildings there are 10 tenements renting for about $67 a month or about $800 a year and it is always rented. Now, then, here is a parcel of real estate for someone who has time to care for it that will pay a large investment on the purchasing price. It is right in the locality where small tenements always rent well. Speculators would do well to look this parcel up.

Terms: $100 to be paid to the auctioneer as soon as struck off.

Make all inquiries of the auctioneer, whom I have left in full charge.

C. F. KEYES.

AT 4.30 O'CLOCK

A six tenement block at Nos. 9, 11, 13 Irving street. There are four rooms with each tenement and rent for about $39 a month and they are always well rented. The location is a good one for the renting of small tenements, being so close to so many large industries of this city. If you are looking for an investment that will give you large returns, look this parcel up.

Terms: $300 to be paid to the auctioneer as soon as struck off.

Make all inquiries of the auctioneer, whom I have left in full charge.

C. F. KEYES.

New Bradley Building—Central St.

SECOND FLOOR STORES AND OFFICES FOR RENT

Just Completed. Modern and Up-to-date.

Stores Have show windows on both street and arcade. Especially suitable for Milliners, Tailors, Modistes, Haberdashers, etc.

Offices These rooms are most desirable for Physicians, Dentists, Attorneys, Brokers, Insurance and General Commercial Business.

Quite a number are already engaged and EARLY APPLICANTS ONLY will have the benefit of choice of location.

ALSO TWO STORES ON FIRST FLOOR

The PUBLIC is hereby invited to inspect. Apply at building to

Bradley Bros. (Owners) or the Janitor, Room 230

PALZER TO QUIT RING

Fighter to Retire to a Farm in Iowa

NEW YORK, Sept. 13.—Al Palzer has decided to quit the ring and retire to his farm in Iowa. His retirement will be only temporary, however, and is due, he says, to the fact that he has been unable to reach an amicable agreement with his former manager, Tom O'Rourke. The matter is pending adjustment in the courts.

"I think I will remain on the farm until my agreement with O'Rourke expires," declared the big boxer. "If he would put up a bond to guarantee me fair treatment I would allow him to handle my affairs but he has declined to make this concession so I am through with the game for some time to come. I'm a young man and can afford to wait for several years before I make another move to win the championship of the world."

GERMAN IMPERIAL ARMIES

Conducted Maneuvers in Saxony—Victory Went to the Invading Army

DRESDEN, Saxony, Sept. 13.—The maneuvers in Saxony of the German imperial armies which began on Sept. 10, ended today with the victory of the invading army. The result indicates in the opinion of military officers the difficulty of conducting a war with the German army presenting two fronts.

Emperor William, who was the chief umpire of the military operations, will now attend the naval maneuvers in the North sea, stopping for a day in Berlin on his way north. His majesty will review a parade of the fleet off Heligoland on Sept. 16.

Youngest Aviator

HEMPSTEAD, N. Y., Sept. 13.—As a result of a long flight over the Hempstead Field aviation course, Guy Kilpatrick of New York, has been awarded his pilot's license by the Aero club of America and thereby acquires the right to the title of the youngest aviator in the world. Kilpatrick has just passed his 18th birthday.

By J. E. CONANT & CO., Auctioneers

OFFICE, LOWELL, MASSACHUSETTS.

As trustee I herewith pledge to the highest bona fide bidders at absolute auction sale upon or near the several respective premises, regardless of any condition of the weather, on WEDNESDAY, the 18th day of September, 1912,

TWENTY-ONE LOTS OF PROPERTY

at Bridgton, Maine, known as the possessions of the

FOREST MILLS COMPANY

an excellent and complete manufacturing plant—eight set woolen mill ready to start—with a record of success, and includes water power privileges that are desirable and extensive lake reservoir rights that are valuable, in one lot. Fourteen lots of village residence and renting real estate, including a railroad frontage; 463 acres of woodlands, including choice lake frontages which are in demand for summer homes. Illustrated and descriptive catalogue in much detail and giving full particulars upon application at the office of the auctioneers, where all inquiries must be made.

But 12½ hours from New York City by express trains, day or night.

D. EUGENE CHAPLIN, Trustee.

ATTENTION LADIES!

Tomorrow, at 15 Minutes past 12 O'Clock

We Will Put On Sale

300 WHITE WAISTS

Worth $1.00 and $1.50

AT 60c EACH

At the Same Time We Will Offer 65 Dozen

Women's Pure Thread Silk Hose

In Blacks, Tans and Whites—Worth 75c and $1.00 75c and $1.00

AT 39c

Ladies, don't let these bargains get by you—See window display today or Saturday morning—Remember sale starts at a quarter after twelve Saturday.

MERRIMACK Clothing Company

ACROSS FROM CITY HALL

JOHN M. FARRELL Real Estate and Personal Property Auctioneer

OFFICE, 162 MARKET ST., LOWELL, MASS.

TOMORROW AFTERNOON at 4.30 O'CLOCK

AT NO. 248 PLAIN ST., OPPOSITE THE HARVARD BREWERY

I shall sell at public auction without limit a new cottage house and 3000 square feet of land more or less that has just been finished. The present owner has not stinted in any way, but tried to make this an ideal house for someone. This house is well laid out, has front hall, parlor, sitting-room, dining-room, kitchen and pantry, bathroom and back hall down stairs; upstairs it has three large well lighted chambers and good closet room. The house is piped for water and gas, hot and cold water, in fact, it has every convenience that you could wish for. The location is good, near churches, schools and stores, in a good neighborhood; the land is high and dry. This ought to appeal to any person who would like a snug, cozy home that is well built with every comfort that a $5,000 house could offer. Don't fail to attend this sale as your chance may be here. A good mortgage can remain if you desire.

Make all inquiries of the auctioneer.

Terms of sale: $200 in cash must be paid to the auctioneer as soon as the property is sold. Other terms at sale.